



100

101

102

103

104

105

106

107

108

109

110

111

112

113

114

115

116

117

118

119

120

121

122

123

124

125

126

127

128

129

130

131

132

133

134

135

136

137

138

139

140

141

142

143

144

145

146

147

148

149

150

151

152

153

154

155

156

157

158

159

160

161

162

163

164

165

166

167

168

169

170

171

172

173

174

175

176

177

178

179

180

181

182

183

184

185

186

187

188

189

190

191

192

193

194

195

196

197

198

199

200

201

202

203

204

205

206

207

208

209

210

211

212

213

214

215

216

217

218

219

220

221

222

223

224

225

226

227

228

229

230

231

232

233

234

235

236

237

238

239

240

241

242

243

244

245

246

247

248

249

250

251

252

253

254

255

256

257

258

259

260

261

262

263

264

265

266

267

268

269

270

271

272

273

274

275

276

277

278

279

280

281

282

283

284

285

286

287

288

289

290

291

292

293

294

295

296

297

298

299

300

301

302

303

304

305

306

307

308

309

310

311

312

313

314

315

316

317

318

319

320

321

322

323

324

325

326

327

328

329

330

331

332

333

334

335

336

337

338

339

340

341

342

343

344

345

346

347

348

349

350

351

352

353

354

355

356

357

358

359

360

361

362

363

364

365

366

367

368

369

370

371

372

373

374

375

376

377

378

379

380

381

382

383

384

385

386

387

388

389

390

391

392

393

394

395

396

397

398

399

400

401

402

403

404

405

406

407

408

409

410

411

412

413

414

415

416

417

418

419

420

421

422

423

424

425

426

427

428

429

430

431

432

433

434

435

436

437

438

439

440

441

442

443

444

445

446

447

448

449

450

451

452

453

454

455

456

457

458

459

460

461

462

463

464

465

466

467

468

469

470

471

472

473

474

475

476

477

478

479

480

481

482

483

484

485

486

487

488

489

490

491

492

493

494

495

496

497

498

499

500

501

502

503

504

505

506

507

508

509

510

511

512

513

514

515

516

517

518

519

520

521

522

523

524

525

526

527

528

529

530

531

532

533

534

535

536

537

538

539

540

541

542

543

544

545

546

547

548

549

550

551

552

553

554

555

556

557

558

559

560

561

562

563

564

565

566

567

568

569

570

571

572

573

574

575

576

577

578

579

580

581

582

583

584

585

586

587

588

589

590

591

592

593

594

595

596

597

598

599

600

601

602

603

604

605

606

607

608

609

610

611

612

613

614

615

616

617

618

619

620

621

622

623

624

625

626

627

628

629

630

631

632

633

634

635

636

637

638

639

640

641

642

643

644

645

646

647

648

649

650

651

652

653

654

655

656

657

658

659

660

661

662

663

664

665

666

667

668

669

670

671

672

673

674

675

676

677

678

679

680

681

682

683

684

685

686

687

688

689

690

691

692

693

694

695

696

697

698

699

700

701

702

703

704

705

706

707

708

709

710

711

712

713

714

715

716

717

718

719

720

721

722

723

724

725

726

727

728

729

730

731

732

733

734

735

736

737

738

739

740

741

742

743

744

745

746

747

748

749

750

751

752

753

754

755

756

757

758

759

760

761

762

763

764

765

766

767

768

769

770

771

772

773

774

775

776

777

778

779

780

781

782

783

784

785

786

787

788

789

790

791

792

793

794

795

796

797

798

799

800

801

802

803

804

805

806

807

808

809

810

811

812

813

814

815

816

817

818

819

820

821

822

823

824

825

826

827

828

829

830

831

832

833

834

835

836

837

838

839

840

841

842

843

844

845

846

847

848

849

850

851

852

853

854

855

856

857

858

859

860

861

862

863

864

865

866

867

868

869

870

871

872

873

874

875

876

877

878

879

880

881

882

883

884

885

886

887

888

889

890

891

892

893

894

895

896

897

898

899

900

901

902

903

904

905

906

907

908

909

910

911

912

913

914

915

916

917

918

919

920

921

922

923

924

925

926

927

928

929

930

931

932

933

934

935

936

937

938

939

940

941

942

943

944

945

946

947

948

949

950

951

952

953

954

955

956

957

958

959

960

961

962

963

964

965

966

967

968

969

970

971

972

973

974

975

976

977

978

979

980

981

982

983

984

985

986

987

988

989

990

991

992

993

994

995

996

997

998

999

1000

*East Alton Wood River
Community High School*

The Oiler '65



Wood River Illinois



DEDICATION

The main purpose of any school building is for teaching. All features of the building should promote the instructional program. In our building each classroom has ample space and is attractively decorated and furnished. Moveable partitions allow reorganization of space whenever there is a demand for more space. Operable walls allow large group instruction. Teachers have planning areas where equipment, supplies, and reference materials may be centralized. Basement areas give easy access for any repair or maintenance work, and provide ample storage space. The inner courtyard provides an area for exhibits, recreation, programs, and meetings.

The atmosphere of the building is that of a place of learning in the 20th century.

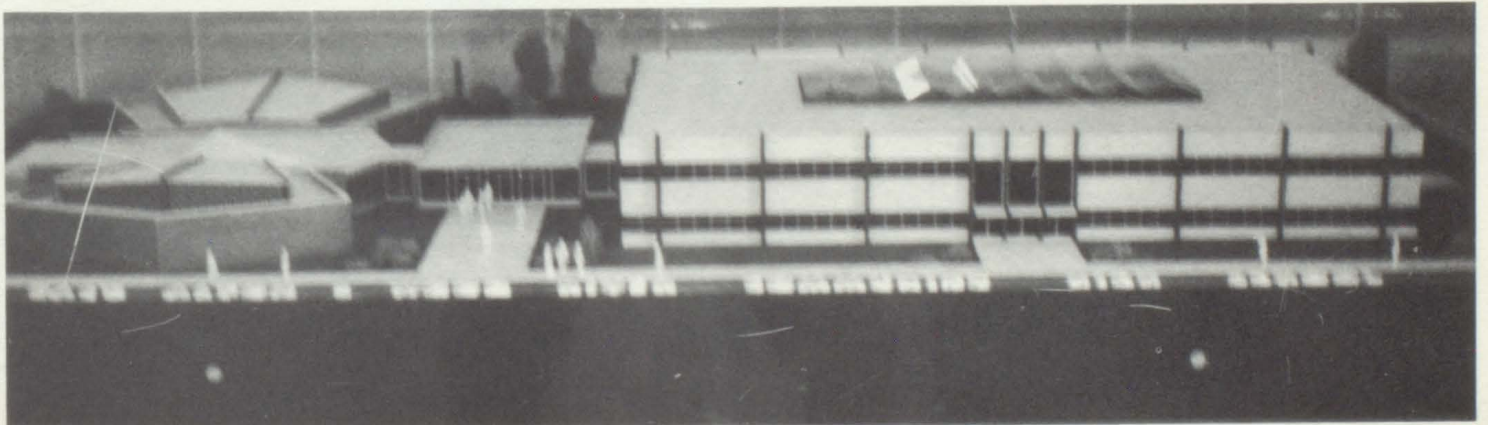
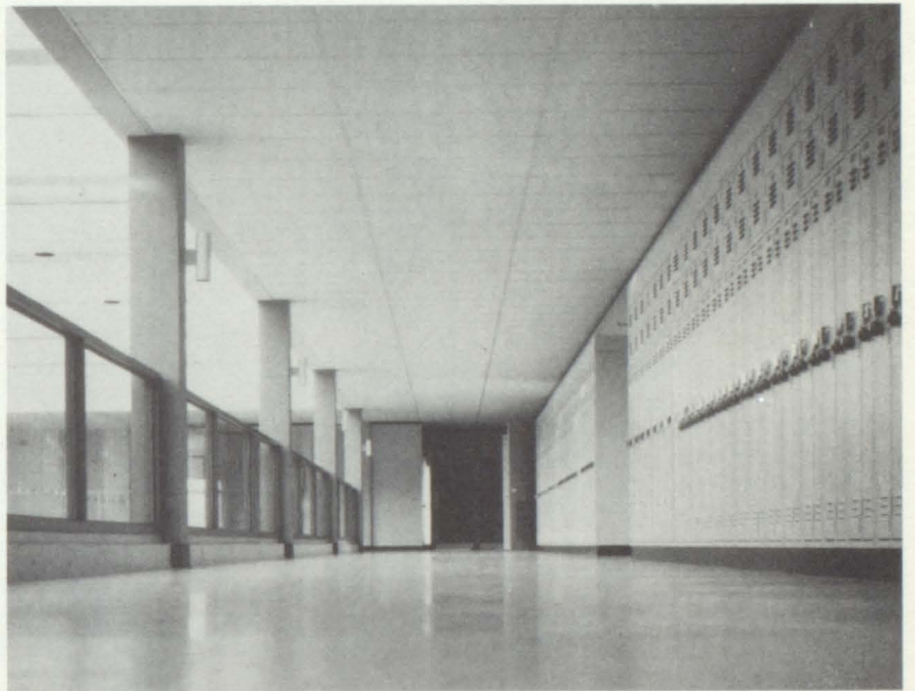
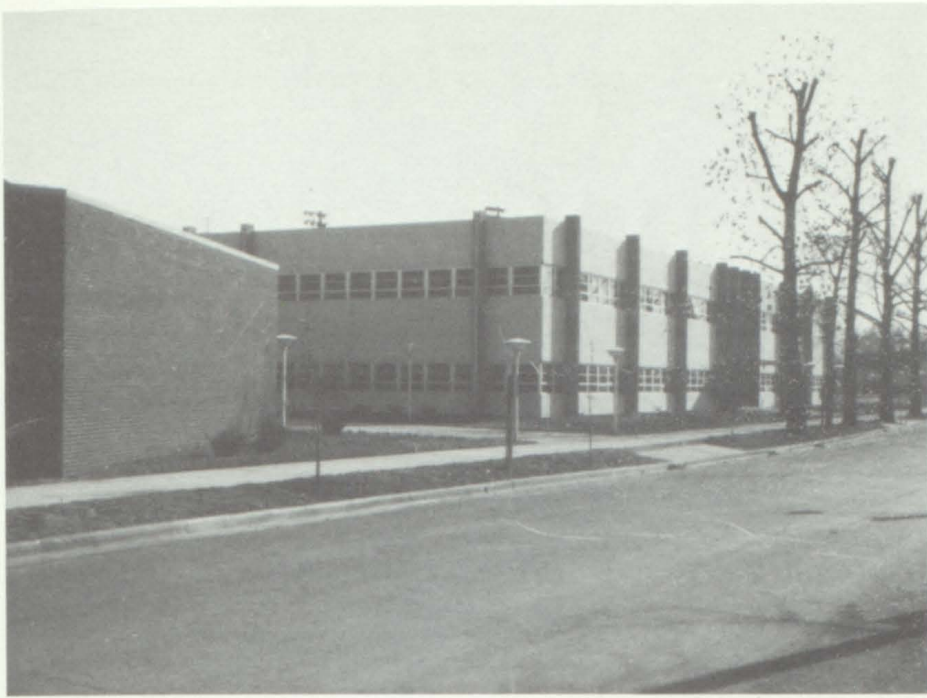

TABLE OF CONTENTS



STAFF



BOARD OF EDUCATION



EDWARD MOLLMAN

MRS. ULA BRAZIER
Secretary



DR. HOWARD DAVID



THOMAS HOLLAND
President

JULIAN RYAN



DONALD VAN METER

MRS. CAROL G. DUCKWORTH

ADMINISTRATION



DR. HAVENS
Superintendent



MRS. PATISON
Dean of Girls



MR. STEVENSON
Director of Buildings and Grounds



MR. CARR
Dean of Boys

FULL TIME COUNSELORS



MRS. WATSON



MR. VANDOREN

PART TIME COUNSELORS



MR. WISEMAN

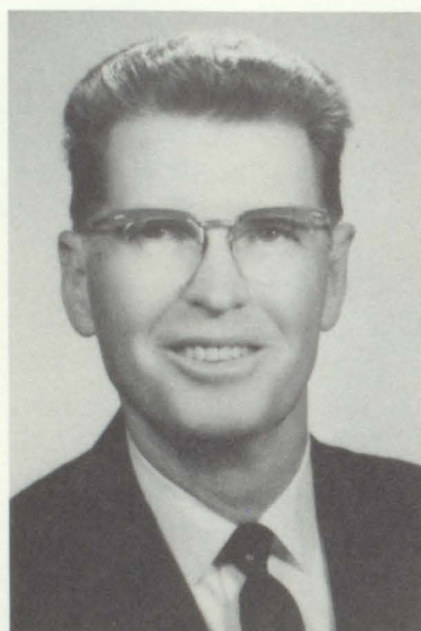

MR. STEVENSON



MR. CALVIN



MRS. PATISON

OFFICE STAFF



CELIA ROUSTIO
Typing Clerk



MRS. GLORIA REGAN
*Secretary in Guidance
Office*

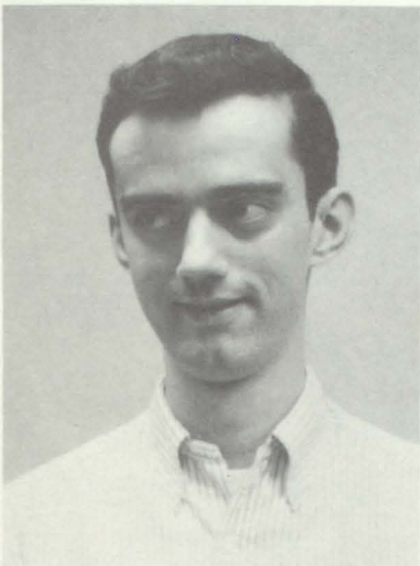

MR. ROBERT ALLEN
Assistant to Business Manager



GLADYS LEWIS
Secretary in Mrs. Patison's Office

MR. HARRIS
Business Manager



MRS. RITTER
Registrar



MRS. HUBER
Secretary to Superintendent





MRS. JANE GOFORTH R.N.
School Nurse



MR. LOCKWOOD WILEY
Director of Educational Materials
Center



MISS VERA JONES
Secretary to Library

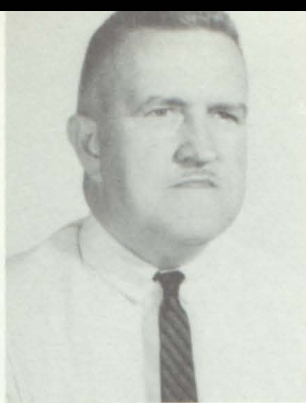

ARNOLD JAMES
B.S., M.S. Illinois State University, Indiana State
Physics and Natural Science, Freshman Class
Chairman, Junior Engineers
Co-Chairman



BEATTY, JAMES
B.A., M.A. Wheaton College and University of Illinois
English



CALVIN, DEAN
B.S. Shurtleff College, Illinois State Normal, Southern Illinois University, Illinois University
Social Studies, American History, Counselor Assistant, Basketball Coach, Sophomore Football Coach, J.V. Baseball Coach



CHAMNESS, CARROLL
B.S. Washington University
English, Cut Glass

FACULTY

CLARIDGE, RICHARD
B.S., M.A. Washington University, St. Louis University, Columbia University
Speech, Drama, English, National Thespian Sponsor, Head of English Department



BESTE, CAROL
B.S. Illinois State University
Algebra I and High School Math

COX, JENNIE
B.S., M.S. Eastern Illinois University, University of Illinois
Half time counseling, half time teaching in Business Education, Future Secretaries Sponsor



BOATZ, NOEL
B.S. Eastern Illinois University, Western Washington State College
Geometry

BREEZE, SHIRLEY
B.S., M.S. Southern Illinois University, St. Louis University
General Business, Typewriting I, Office Machines
Future Teachers

COZAD, DARRELL
B.S. Illinois State University
Typing, Bookkeeping, Oiler
Business Staff Sponsor

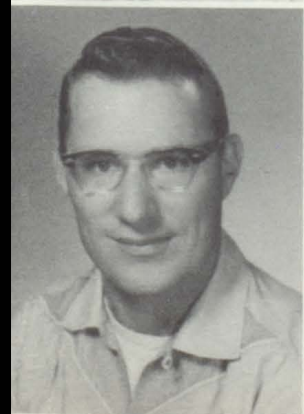

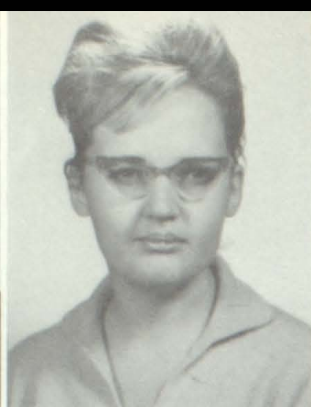

FARRELL, JANICE
B.S. Purdue University
Physical Education, Cheer-
leader and Pep Club Spon-
sor



CRAWFORD, CARL
B.S. in Ed. University of Mis-
souri
Physical Education, Natural
Science, Assistant Football
Coach, Assistant Gymnas-
tics

CROUCH, MARY ELLEN
B.S. in Ed. Southern Illinois
University
English, Student Council
Sponsor

FLOOD, EARL
B.S. Murray State College,
University of Illinois
General Business, Record
Keeping, Salesmanship



DETERMAN, RUTH
B.S. in Ed. Northeast Mis-
souri State, Southern Illi-
nois University
Physical Education, Girl's
Athletic Association Spon-
sor

FLOYD, RAYMOND
B.S., M.S. Southern Illinois
University
Drafting, Letterman's Club
Sponsor, Chairman of Ath-
letic Department



DEWESE, LARRY
A.B. Western Kentucky
State College
German, German Club
Sponsor

FRANKLIN, DARRELL
B.A. McKendree College,
University of Illinois
U. S. History and Consumer
Economics



DORSEY, NORRIS
B.A. in P.E. Hannibal La-
Grange Jr. College, Tulsa
University
Physical Education and
Health, Freshman Football
Coach, Assistant Freshman
Basketball and Varsity
Baseball Coach



EYMAN, HAROLD
B.S. Southern Illinois Uni-
versity
Mathematics, Algebra I



GEORGE, RICKEY
B.A. McKendree College,
S.I.U. (Alton)
English Ia and Ib, Sociolo-
gy, Sponsor of Future
Teachers, Senior Class



GILKISON, JEAN
B.S. University of Illinois
Home Economics, (Clothing
and Family Living) Sponsor
of FHA



HAND, JACQUELYN
B.A. Southern Illinois Uni-
versity
Freshman English



HARTMAN, VERNA
B.S., M.S. Drake University,
University of Illinois
Reading Laboratory

FACULTY



GOODSON, NANCY
B.S. Southern Illinois Uni-
versity
Home Economics I and
Foods I, Sponsor of FHA



HAHN, RAYMOND
B.S., M.S., B.D. Southern Il-
linois University, University
of Illinois, Vanderbilt Uni-
versity
Social Studies, Sponsor of
Student Council

HAUSER, ROBERT
B.S., M.ED. Southern Illinois
University, University of Illi-
nois, University of Indiana
All Mathematics



HENKEY, REBECCA
B.S. Illinois State University,
Southern Illinois University
Special Education



HERMAN, DIANA
B.S. Illinois State Normal
University, Colorado State
College
Sophomore English, Spon-
sor of Sand Burr



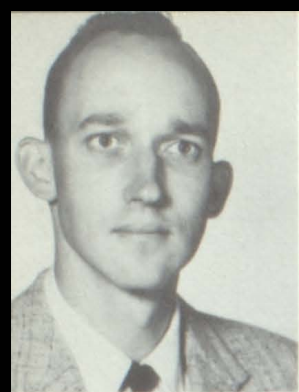

MCDANIEL, ROBERT
B.S., M.S. Southern Illinois
University
Typewriting, Business Law,
Office Practice, Head of
Business Department



HEYEN, KENNETH
B.S., M.S. Western Illinois
University
Choral Music, Sponsors all
Music Groups

HORTON, ROBERT
B.S. University of Missouri
Social Studies, Visual Aids
Co-Ordinator, Basketball
Coach, Cross Country
Coach, Projectionists

MAENDELE, RAYMOND
B.S. Kansas State College
Printing I, II, and Vocation-
al Printing



HUGHES, C. L.
B.S., M.A. Southern Illinois
University, Southeast Mis-
souri State, Indiana State
Instrumental Music, Head
of Fine Arts Department,
Sponsor of Wood Cats and
Majorettes

MEISENHEIMER, MARLENE
B.S. Illinois State Univer-
sity
Shorthand I, Typewriting,
Sponsor of FSA



KRUEGER, HELEN
B.S., M.A. State College,
Cape Girardeau, Mo., and
St. Louis University, St.
Louis, Mo.
Latin, Head of Foreign Lan-
guage Department, Spon-
sor of Latin Club, and Na-
tional Honor Society

MUMMA, CHARLA
B.A. University of Denver
Junior English, English Lit-
erature, Junior Class Spon-
sor



LUPCHO, STEVE
B.S. University of Wyoming
Vocational Machine Shop



MCCUNE, SHIRLEY
B.S. Southern Illinois Uni-
versity
Girls' Physical Education,
Sponsor of GAA



OETTING, HOWARD
B.A., M.A. Illinois State University, Washington University
Chemistry, Head of Science Department, Sponsor of Junior Engineers



PYLE, WALTER
B.S., M.A. Eastern Illinois University, Central Missouri State College
Biology, Freshman Basketball Coach



SELTZER, CARLOS
B.A. Evansville College, Knox College, St. Louis University
Geometry, Director of Concessions



SHELTON, DIANE
B.A. Illinois College
English and Speech, Sponsor of Stage and Stammer

FACULTY

SHERMAN, JOHN
B.S.E., M.A. Arkansas State College, Central Missouri State College
Biology and Natural Science



SAMPLES, BILL
B.A., M.S. Fort Hays Kansas State College
English and Speech, Co-sponsor of National Thespians

SCHARF, FRED
B.S., M.S. Millikin University, University of Illinois
Health and Driver Education, Wrestling Coach, Safety

SMITH, FRANCES
A.B., M.A. University of Illinois, Shertleff College
English



SEGOBIANO, ARNOLD
B.A. Southern Illinois University
Spanish, Sponsor of Junior Class

SPAETH, JOHN
B.S., M.S. Southern Illinois University, St. Louis University, Eastern Illinois University, Oklahoma University
Algebra II, Sheet Metal

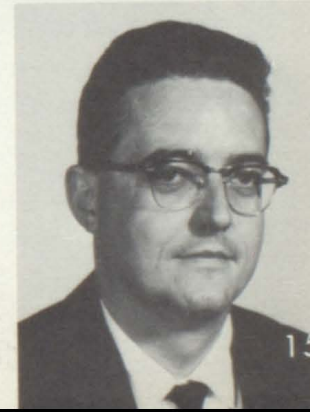

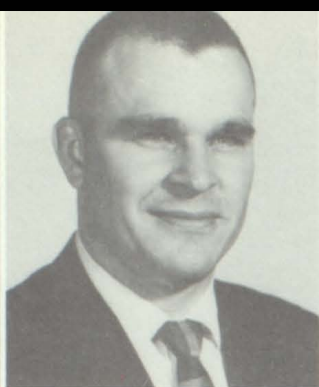

WILEY, LEROY
B.S. University of Illinois
Woodwork and Building
Trades, Golf Coach

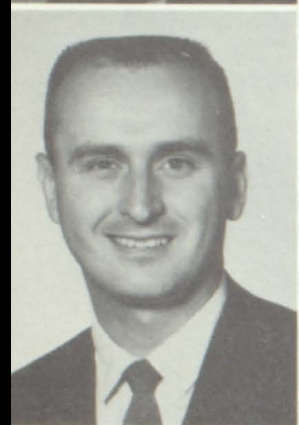
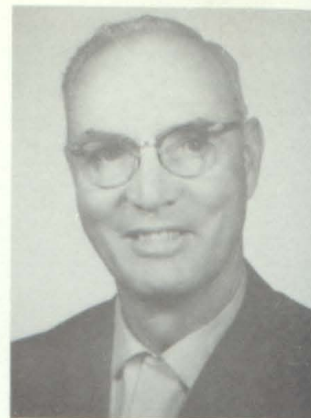

STEEL, RUTH
M.A. Stephens College,
Southwest Missouri State,
Northwestern University,
University of Missouri
U. S. Government

STROHMAN, MARION
B.S., M.F.A. North East Mis-
souri State Teachers Col-
lege, State University of
Iowa
Art, Sponsor of Oiler Layout
Staff

WILLIAMS, WAYNE
B.S., M.S. Southern Illinois
University
Physical Education and
Health, Coach of Varsity
Football



STUDNICKI, HENRY
B.S., M.S. Bradley Univer-
sity, University of Illinois,
Southern Illinois University
Welding

WISEMAN, DAVID
B.S., M.S. Washington Uni-
versity, Shurtleff College,
Southern Illinois University
Freshman Physical Science,
Natural Science, Sopho-
more Counselor



SUMMERS, CHARLES
A.B. McKendree College,
Missouri University, Wis-
consin University, Southern
Illinois University
Geography and World His-
tory

VASEY, ROBERT
M.A., B.ED. Western Illinois
University, State University
of Iowa
U.S. History, Head of Social
Studies Department

YOCUM, ORVILLE
M.A. Peru State Teachers,
University of Wyoming
Boy's Physical Education,
Head of Track Team and
Letterman's Club

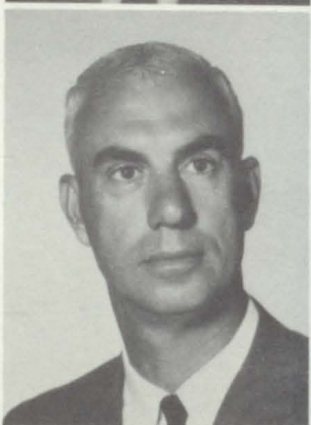

TYREE, JAMES
B.S., M.S. Illinois State Nor-
mal University
Driver Education, Health,
Physical Education, Assist-
ant Coach of Freshman
Football, Sophomore Bas-
ketball and Varsity Track



YOUNG, JAMES
B.S., M.S. Southern Illinois
University, Missouri Univer-
sity
Electricity and Electronics

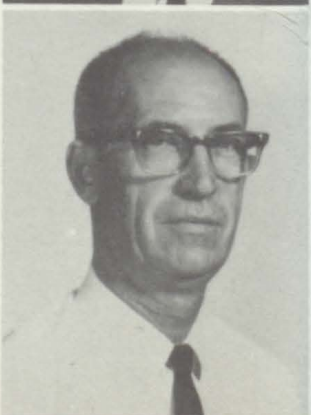

SENIORS

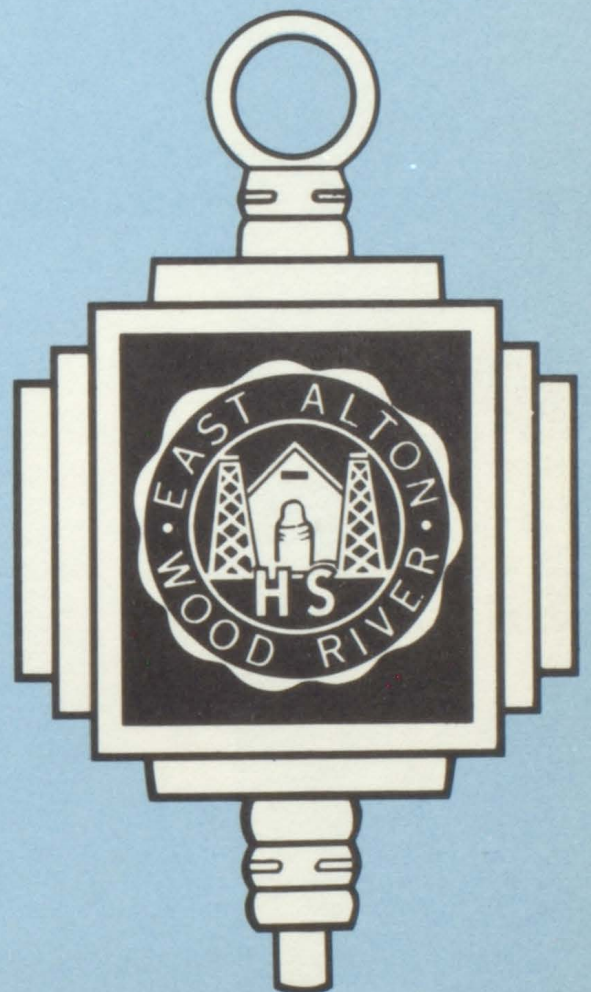

SENIOR

C
L
A
S
S

O
F
F
I
C
E
R
S

of

65

JERI ANN MOORE
(Secretary-Treasurer)



STEVE ASH
(President)

CHUCK ARMSTRONG
(Vice President)



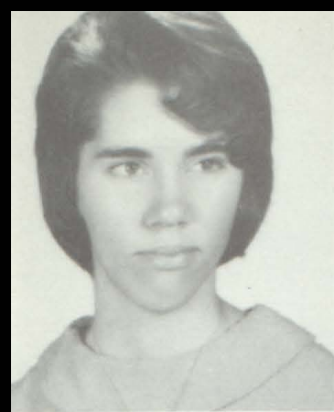

ADAMS, SHARON: Future Nurses 3,4; Latin Club 2,3,4; German Club 3,4; Salem, Missouri 1; Rolla, Missouri 2; Sandburr 3,4.



AKERS, JUDY: Student Council Representative 4; Big Sisters 4; Pep Club 1; Office Assistants 3; Future Secretaries 3,4; Secretary.



ALBERTSON, EDWARD: Wrestling 1,2,3,4.

SENIORS

ALLEN, DAVID



AMIZICH, MARY: Future Homemakers 1,2; Girls Glee Club 3,4; Guidance Office Assistant 3,4.



ANDERSON, BARBARA: Oiler Business Staff 2; Future Homemakers 2; Future Teachers 1; Art Club 4; Coronation Dancer 4.



ANDERSON, BEVERLY: Student Council Alternate 1, Art Club 4; Coronation Dancer 4.



ANDERSON, JOE: Student Council Representative 2; Letterman's Club 3,4; Football 1,2,3,4; Basketball 1,2; Track 1,2,3,4.

1965

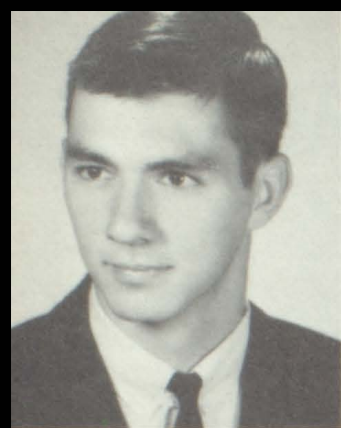

ARMSTRONG, CHARLES: Class Vice-President 4; Student Council Representative 1,2; Junior Engineers 1, 2; Letterman's Club 2,3,4; Football 1,2,3; Basketball 1,2,3; Track 1,2; Baseball 1.

ARNOLD, JUDY: Oiler Layout Staff 1,2,3,4, Art Editor 3, Assistant Editor 4; Junior Engineers 1; Future Nurses 4; Future Teachers 1; Art Club 1,2,3,4, President 3,4; Girl's Glee Club 2,3; Freshman Chorus 1; Latin Club 1; Biology Club 1.



ASH, STEVEN: Class President 4; Coronation Pageant Equerry 4; Student Council Officer 4; Junior Engineers 1; Track 1; Baseball 2; Latin Club 1,2; Cut Glass 2.

BAKER, JAMES: Industrial Education Club 1,2; Freshman Chorus 1; Wrestling 1, 3,4; Biology Club 3.

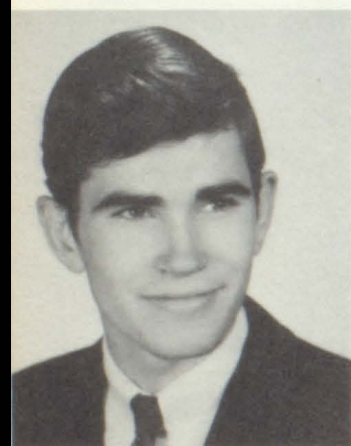

BARBER, GERALD: Student Council Representative 2,3; Letterman's Club 2,3,4; Track 1,2; Cross Country 1, 2,3.

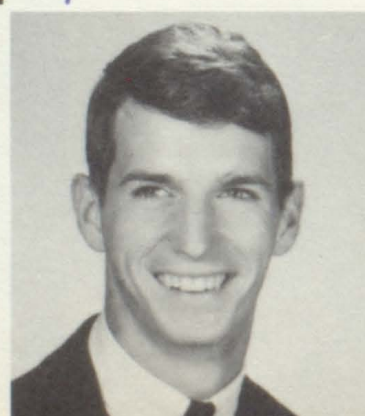

BARTOK, EVELYN: Girl's Athletic Association 1,2; Future Homemakers 1; Art Club 2; Library Assistant 1.

SENIORS

AUSTIN, NANCY: Oiler Business Staff 3, General Business Manager; P. E. Assistant 2; Spanish Club 1.

BAALMAN, EVELYN: Freshman Chorus 1.



1965

BAUER, JIM



BELLUM, BILL

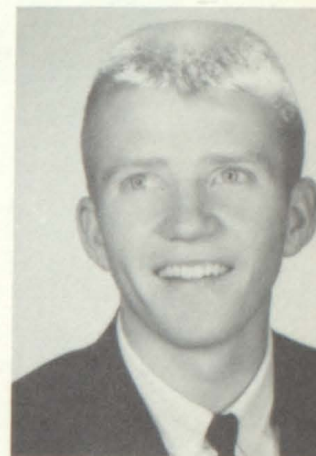

BECHER, LARRY: Letterman's Club 3,4; Football 1,2,3; Track 1,2,3,4; Baseball 1; Cross Country 4.

BOYER

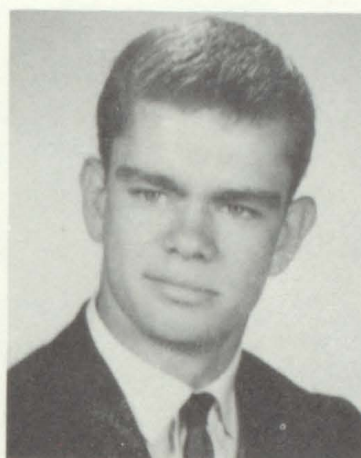

BETTS, RONALD: Letterman's Club 4; Track 1; Cross Country 1,2; Gymnastics 2,3,4.



BIGGERSTAFF, KENT: Letterman's Club 2,3,4; Football Manager 2,3,4; Basketball Manager 2,3,4; Track 1,2,3,4; Latin Club 1; Projectionists 2,3,4.



BODE, LINDA: Oiler Layout Staff 3; Pep Club 3,4; Future Nurses 1,2; Future Teachers 4; Girl's Glee Club 2,3,4; Freshman Chorus 1; Cut Glass 4.



BILLBRUCK, NORMA: Pep Club 2; Future Homemakers 1,2.



BORTH, DENNIS: Cafeteria Helper 1.



BOWERS, SUE: Future Homemakers 1; Art Club 4; Freshman Chorus 1.

BRAZIER, JOE



BRENNER, JANICE: Student Council Representative 3; Student Council Officer 4, Treasurer 4; National Thespians 1,2,3,4, Historian & Secretary 3; Big Sisters 3, 4; Stage and Stammer 1; Pep Club 1,2,3,4; Future Teachers 1; Choir 2,3,4; Freshman Chorus 1; Latin Club 1,2,3; Sandburr 2,3.

BROADDUS, GARY: Industrial Education Club 2; Golf 1; Projectionists 2,4.

SENIORS

BREWER, TOMMY: Boy's Chorus 2,3; Freshman Chorus 1.

BRIDGES, MIKE: Coronation Pageant Herald 4; Student Council President 1,2; National Thespians 2,3,4, Sergeant at Arms 3, President 4; Choir 2,3,4; Freshman Chorus 1; Troubadours 1,2,3,4; Spanish Club 1,2.

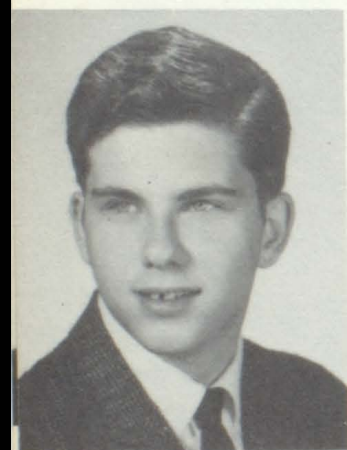
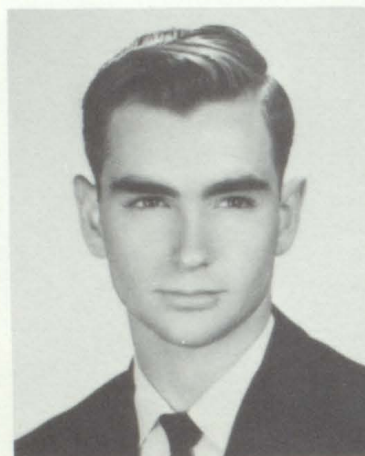

BROWN, CHARLOTTE: Future Homemakers 2; Future Secretaries 2,3, Historian 4.



BROWN, DIANE: National Thespians 4; Stage and Stammer 2,3; Pep Club 1, 2,3,4; Future Nurses 2,4; Future Teachers 4; Art Club 4; Girl's Glee Club 2,3,4; Cut Glass 1,2,4.

1965

BROWN, JOHN



BROWN, LINDA

BROWN, KATHY: Future Homemakers 4; Freshman Chorus 1; Spanish Club 1.



BROWN, TERRY: Letterman's Club 1,2,3,4; Freshman Chorus 1; Basketball 1,2,3,4; Baseball 1,2,3,4; Cross Country 1,2,3,4; Spanish Club 1.



BUTLER, CAROLYN: Girl's Athletic Association 2,3,4, President 4; Future Nurses 1; Future Homemakers 2; Library Assistant 3.



CALAME, RICHARD: Letterman's Club 4; Gymnastics 1,2,3,4; Track 2.



BYRON, MARY JO: Student Council Representative 2, 3,4; Big Sisters 3,4; Office Assistant 2; Latin Club 1,2; Future Secretaries 3,4; President 4; Pep Club 1,2,3.

CAMP, CAROL: Class Secretary 3; Coronation Maid 4; Student Council Representative 2,4, Executive Board 4; Big Sisters 3,4, Executive Board 3,4; Pep Club 1,2,3,4; Freshman Chorus 1; Dean of Girl's Assistant 2,3,4; Varsity Cheerleader 3,4; JV Cheerleader 1,2.



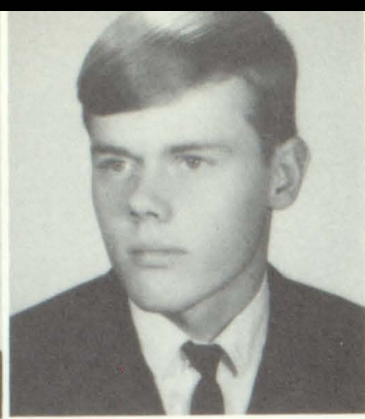

CAMPBELL, LARRY: Office Assistant 2; German Club 2,3,4.

CANNON, JOHN



CAPPS, LINDA: Student Council Representative 1, 2,3,4, Executive Board 4; National Thespians 2,3,4, Executive Board 4; Stage and Stammer 1,2; Oiler Layout Staff 1,2; Pep Club 1,2,3,4; Art Club 1,2,3,4; Cut Glass 1.

CHILDERS, JANICE: Coronation Pageant 1,2,3,4; Girl's Glee Club 2,3,4; Freshman Chorus 1.



COFFMAN, SHERRYL: Oiler Layout Staff 4; Future Nurses 1,2,3; Latin Club 1, 2,3; Biology Club 2.



CONRAD, JO ANN: East Jr. High, Student Council Representative 1; North Jr. High, Future Homemakers 1; Freshman Chorus 1; Alton High, Art Club 2; Chorus 2; Choir 4.

SENIORS

CARPENTER, CARLA: Student Council Representative 1,2; Stage and Stammer 1,2; Big Sisters 3; Pep Club 1; Library Assistant 1; Dean of Boy's Assistant 3; P. E. Assistant 2; Latin Club 1; Biology Club 2; Cut Glass 2.

CERTA, DOROTHY: Student Council Representative 3; Future Homemakers 1,2; Cafeteria Helper, Candy Counter 2.



1965

COOK, ALLEN



COOK, TERRIE LEE: Girl's Athletics Association 1, 2; Future Nurses 1,2; Drill Team 3,4; Girl's Glee Club 2,3; Freshman Chorus 1; Coronation Dancer 4.

COOK, MARGARET: Student Council Representative 1, 4; Big Sisters 4; Future Teachers 1,2,3,4, Treasurer 2,3, Vice-President 4; National Honor Society 3,4; Choir 2,3,4, Vice-President; Freshman Chorus 1; Latin Club 1,2,3,4, Secretary-Treasurer 2,3, President 4.



CORBIN, DIANNA: Pep Club 1,2,3,4; Homeroom President 1,4; Office Assistants 3,4; Future Secretaries 3,4.



COSTANZO, LORRAINE: Girl's Athletic Association 2; Pep Club 4.



COULSON, MIKE: Junior Engineers 1,2; Letterman's Club 2,3,4; Football 1,2,3,4; Basketball 1,2,3,4; Tennis 2,3,4; Baseball 1.



COUNCIL, PAMELA: National Thespians 3,4; Stage and Stammer 2, Vice-President; Art Club 3; Girl's Glee Club 2; Freshman Chorus 1; Nurses Office Assistant 2; Spanish Club 1,2,3; Biology Club 2, Vice-President; Cut Glass 1,2.

COUCH, PENNY: Library Assistants 1; Cafeteria Helpers 2.

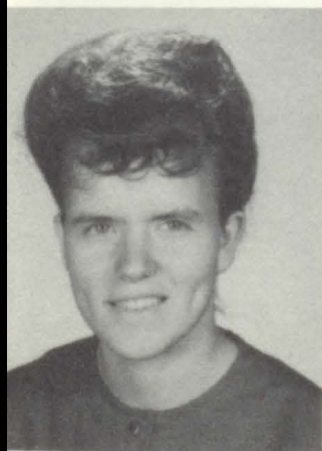



CROOK, TOM: Boy's Chorus 1,2,3; Freshman Chorus 1; Basketball 4; Track 4; Tennis 4; Baseball 4.

CUNNINGHAM, RON: Junior Engineers 3,4; Future Teachers 1,2,3,4, President 4; National Honor Society 3,4; Choir 3; Boy's Chorus 2; Freshman Chorus 1; Troubadours 3; Barbershop Quartet 2; Latin Club 1, 2,3; Biology Club 2, Vice-President.



SENIORS

DARE, CECELIA: Girl's Athletic Association 1, 2, Southwestern High School; Future Homemakers 1,2,3,4; Library Assistants 4; Cafeteria Helpers 1,2, Southwestern High School.

DAMRON, BRENDA: Spanish Club 1; Future Secretaries 3,4.

DABBS, DENNIS: Boy's Chorus 2,3; Football 1,2, 3,4; Track 1,2,3,4; Wrestling 1,2,3,4.

DAVENPORT, JAMES



1965

DAWSON, LINDA: Stage and Stammer 1,2; Oiler Layout Staff 2; Pep Club 1,2,3,4; Art Club 2; Girl's Glee Club 2,3; Freshman Chorus 1; Office Assistants 3,4, Mr. Horton's; Biology Club 2; Sandburr 3; Cut Glass 1,2.



DEGERLIA, THOMAS: Class President 3; Coronation Equary 3; Student Council 1,2,3,4, Sergeant at Arms 3; Oiler 1,2; Spanish Club 1,2,3; Art Club 2,3.

DEHANE, CATHERINE JEAN:
GAA 1,2,3; Latin Club 1.



DENTON, MARVIN

DE WERFF, MIKE: Football
manager 1.



DODGE, BEVERLEY: Stage
and Stammer 1; Fresh-
man Chorus 1; Spanish
Club 1.



DORMAN, JAMES: Junior
Engineers 1; Latin Club 2.

DOYLE, GLENDA: Student
Council Representative 3;
Big Sisters 4; Pep Club 1,
2,3; Drill Team 3,4; Fresh-
man Chorus 1; Driver Ed-
ucation Office Assistant 4;
Spanish Club 1.



DOUGHERTY, LEE ANN:
Student Council Rep-
resentative 4; Stage and
Stammer 1, Big Sisters 3,4;
Girl's Athletic Association
1; Drill Team 3,4; Choir 2,
3,4; Freshman Chorus 1;
Teen Tones 1; Cut Glass 1.



DUGAN, JIM: Corona-
tion Pageant Dancer 4;
Student Council Represen-
tative 2,4; Letterman's Club
3,4; Boy's Chorus 1,2,3;
Football 1,2,3,4; Track 3,
4; Wrestling 1,2,3,4; Latin
Club 1,2.

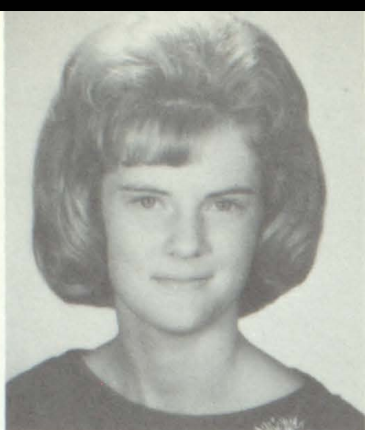

DVORCHAK, PAULA: Stage and Stammer 1; Office Assistant 4; Cut Glass 2.

EAST, KAREN: Oiler Layout Staff 2; Choir 2,3,4; Freshman Chorus 1; Teen Tones 1; Troubadours 2,3,4.

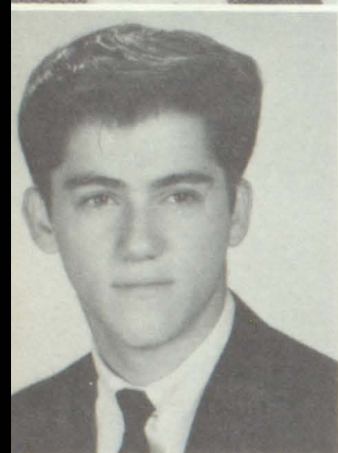

EATON, KENNETH

EDWARDS, DON: Choir 1, 2; Freshman Chorus 1; Football 1,2,3; Basketball 1,2,3; Track 1,2.



ELLIS, BRENDA



ENGLAR, DONNA

SENIORS

EBERHART, IRMA JO: Student Council Representative 1,2,3, Alternate 1,2, Representative 3; Stage and Stammer 2,3, Secretary-Treasurer 2; Girl's Athletic Association 2,3, 4, Treasurer 3; Future Homemakers 1,2; Freshman Chorus 1; Office Assistants 2, Mrs. Watson.

EBERHART, JIM: Junior Engineers 2; Letterman's Club 1,2,3,4; Golf 1,2,3,4; Latin Club 1.



1965

EVANS, MICHAEL: Industrial Education Club 3,4; Football 1; Track 3,4; Gymnastics 1,2.



EWING, CAROL

EWING, VONDLÉ: National Thespians 2,3,4, Secretary 3,4; Stage and Stammer 2, President; Oiler Layout Staff 3; Pep Club 1,2,3,4; Future Homemakers 2; Art Club 2,3; Girl's Glee Club 2,3; Freshman Chorus 1; Homeroom President 2,3.



FARRIS, WILLIAM A.

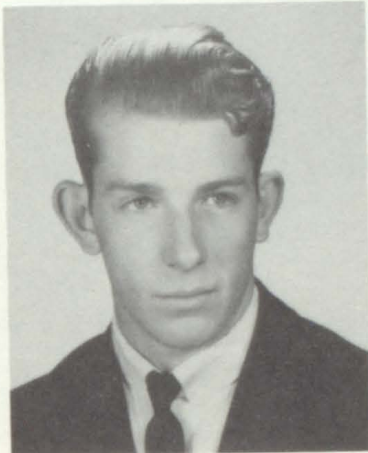

FIEGENBAUM, JANE: Coronation Maid 4; Student Council Representative 2, 4; National Thespians 2,3; Stage and Stammer 1,2; Big Sisters 3,4; Pep Club 1,2,3,4; Future Teachers 1; Girl's Glee Club 2; Freshman Chorus 1; Dean of Boy's Assistants 3; Varsity Cheerleaders 3,4; J. V. Cheerleaders 1,2; Spanish Club 1,2,3.



FITZHUGH, RONALD

FLACKUS, DONNA



FLOWERS, PAMELA: Future Nurses 1,2,3; Latin Club 1,2.



FOLEY, BETTY: Stage and Stammer 3; Pep Club 4; Library Assistant 1,2.

FOX, PERRY



FRIEDERICH, MARGARET

FRIEDLINE, PATRICIA: Student Council Representative; Girl's Glee Club 2,3; Spanish Club 1,2,3.



FULL, KAREN



GARDNER, LARRY: Student Council Representative 1, 2; Choir 3,4; Boy's Chorus 1,2; Track 2,3; Wrestling 2, 3; Cross Country 2,3.

SENIORS

FRIEMAN, G. KAYE: GAA 1, 2,3,4; Pep Club 4; Future Nurses 1,2,3,4; Choir 2,3,4; Freshman Chorus 1; Teen Tones 1; Troubadors 3,4; Cut Glass 2.

FULKERSON, BILL



1965

GARLAND, JOYCE: P.E. Assistant 2,3,4; Spanish Club 1,2; Biology Club 2.



GOODE, RONALD: Letterman's Club 4; Football 2; Track 3,4; Wrestling 4; Baseball 1,2; Cross Country 3; Cafeteria Help 2.

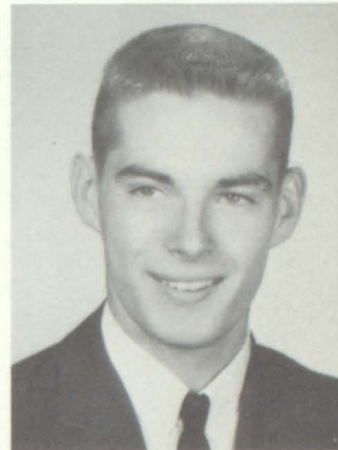

GERARD, DORIS: Future Homemakers 3.



GOULD, DEANNA



GRAY, SHARON: National Thespians 4; Stage and Stammer 3; Pep Club 3,4; Future Nurses 4; Future Teachers 3,4; Choir 3,4; Girl's Glee Club 3; Future Secretaries 3,4.



GREER, JAMES: Letterman's Club 4; Choir 2,3,4; Freshman Chorus 1; Football 1,2,3,4; Track 1,2; Biology Club 2; Gymnastics 1,2,3.

GRIEVE, SUE: Student Council Representative 1,2,3; Stage and Stammer 1; Pep Club 1,2,3,4; Future Homemakers 4; Future Teachers 1; Spanish Club 1,2,3; Sandburr 3; Lost and Found 4.



GRIGG, VICKI: Art Club 1; Tennis 4; Substitute Cheerleader 2,3; Pep Club 1,2,3,4; Big Sisters 2,3,4.

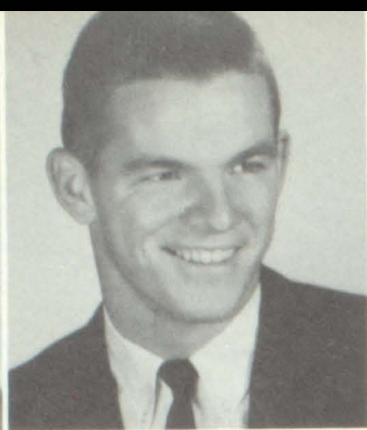

GRIMM, TRIXIE

GRIMSLEY, MIKE: Corona-
tion Pageant 4; Student
Council Representative 1;
Letterman's Club 1,2,3,4;
Freshman Chorus 1; Foot-
ball 1,2,3,4; Basketball 1,2,
3,4; Track 1; Baseball 1,2,3,
4; Spanish Club 1,2; Biolo-
gy Club 2.



GRINDSTAFF, RANDY

GROSS, MARILYN: Oiler
Business Staff 4; GAA 2;
Future Teachers 1; Girl's
Glee Club 2; Freshman
Chorus 1; Teen Tones 1.



GROVER, LINDELL: Corona-
tion Pageant 4; Student
Council Representative 1;
Letterman's Club 2,3,4;
Football 1,2,3,4; Basketball
1; Track 1,2,3,4; Baseball 1;
Gymnastics 2,3,4; Projec-
tionists 2.



GROVER, STARLA: GAA 4;
Pep Club 1,2,3,4; Freshman
Chorus 1; Future Secretar-
ies 3,4.

SENIORS

GROPPEL, WILLIAM: Indus-
trial Education Club 2,3,4.



GROSHONG, DON: Coro-
nation Pageant 4; National
Thespians 1,2,3,4; Stage
and Stammer 1, Wood Cats
1,2,3,4; Concert Band 1,2,3,
4; Marching Band 1,2,3,4;
Pep Band 1,2,3,4; German
Club 2,3.

1965

GUNDERMAN, LINDA: Student Council Representative 3,4; GAA 1,2; Pep Club 1,2,3; Spanish Club 1,2; Future Secretaries 3,4.



HAGAMAN, ROBERT: Coronation Pageant 4; Student Council Representative 2; Letterman's Club 3,4; Football 1,2,3,4; Track 1; Spanish Club 1,2,3; Gymnastics 1,2,3,4.

HALL, LAURA: Stage and Stammer 1,2; Oiler Layout Staff 4; Pep Club 1,2,3; Future Homemakers 4; Lost and Found 4; Biology Club 2.



HANNIFORD, MICHAEL: Football 3; Cafeteria Help 3.

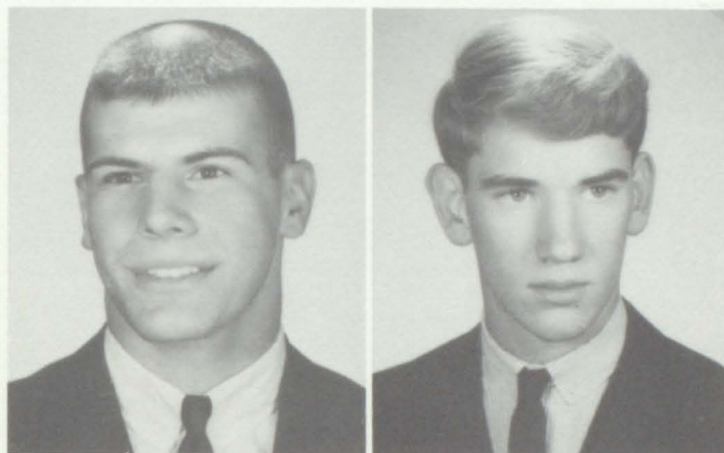

HAND, JEWEL: Coronation Pageant 2; Junior Engineers 1; Letterman's Club 3,4; Football 1,2,3,4; Track 1,2,3,4; Wrestling 1,2,3,4.

HANSON, KENT: Industrial Engineers 1,2,3,4; Letterman's Club 1,2,3; Tennis 1,2,3; Manager of Sports 1; Gymnastics 1,2.



HARPOLE, JANET: GAA 1,2; Office Assistant 4; Cafeteria Help 2,3,4.

HANNOLD, EDGAR: Letterman's Club 4; Library Assistant 3,4; Football 1; Wrestling 2; Baseball 1; Manager of Sports 2.





HARTSHORN, MARY: National Thespians 4; Stage and Stammer 2,3,4; Oiler Layout Staff 2; Future Nurses 1,2,3; Junior Board-member and Secretary Treasurer; Biology Club 2.



HARTWIG, MARTHA: Student Council Representative 3,4; Big Sisters 3,4; Future Nurses 1; National Honor Society 3,4; Concert Band 1; Drill Team 3,4; Captain 4; Office Assistant 3,4; Latin Club 1,2.



HAZEN, GREG: Letterman's Club 2,3,4; Choir 2,3,4; Freshman Chorus 1; Troubadores 2,3,4; Football 1,2,3,4; Tennis 1; Golf 2,3,4; Sandburr 3; Cut Glass 3.

HEGEMAN, KATHLEEN: Future Teachers 1,2,3,4; Sergeant at Arms 4; Latin Club 1,2,3,4; Messenger 3.



HEINE, WAYNE: Letterman's Club 4; Football 2; Basketball 1,2,3,4; Baseball 1,2,4; Cross Country 3,4.



HEINEMEIER, FRED: Industrial Education Club 2.



HEARN, ANN: Oiler Layout Staff 2,3,4; GAA 1; Future Nurses 1,2; Art Club 3,4; Girl's Glee Club 2,3; Freshman Chorus 1.



HEEREN, BURT: National Thespians 3,4; Stage and Stammer 2; Wood Cats 1,2,3,4; Concert Band 1,2,3,4; Marching Band 1,2,3,4; Pep Band 1,2,3,4; German Club 3; Sergeant at Arms.

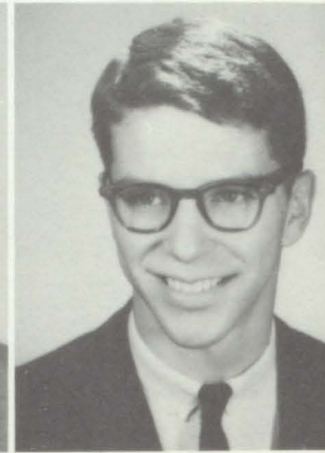

SENIORS

1965

HELMKAMP, JOHN: Class President 1; Coronation Pageant 1,4; Student Council Representative 1,2,3; Student Council Officer 4; Stage and Stammer 1,2; Letterman's Club 2,3,4; Choir 3,4; Boy's Chorus 1; Basketball 1,2; Golf 1,2,3,4; German Club 2,3.

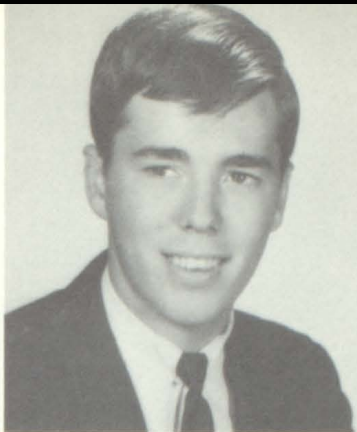

HENDRICKS, MIKE: Letterman's Club 3,4; Freshman Chorus 1; Football 1,2,3,4; Basketball 1; Baseball 1,2,3,4; Gymnastics 2; Projectionists 2.



HENSLEY, BRENDA: Stage and Stammer 2; Pep Club 2,3,4; Art Club 4; Girl's Glee Club 2,3,4; Freshman Chorus 1; Tennis 4.



HERREN, KATHIE



HERT, JACK



HIGHFILL, JOHN: Student Council Representative 4; Wood Cats 1,2,3,4; Concert Band 1,2,3,4.

HINSON, NANCY: Stage and Stammer 1,2; Pep Club 1,2; Art Club 1; Girl's Glee Club 1,2,3; Freshman Chorus 1; Biology Club 2.



HOLMAN, TWILA

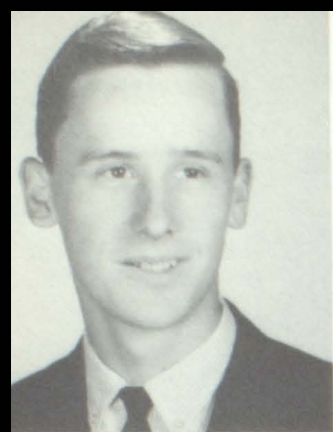

HOLTZ, GENE: Concert Band
1,2; German Club 2.

HOOD, BRENDA: Future
Homemakers 3.



HORTON, MIKE: Letterman's
Club 4; Football 1,2,3,4;
Basketball 1,2,3,4; Track
1,2; Cross Country 4;
Latin Club 1,2; Biology
Club 2.

ING, EVERETT: Letterman's
Club 2,3,4; Choir 1,2,3,4;
Football 1,4; Basketball
1,2,3,4; Baseball 1,2,3,4;
Cross Country 2,3.



INMAN, ZELPHA



INSKIP, SHIRLEY: Stage and
Stammer 1; Big Sisters 4;
Pep Club 1,2,3,4; Future
Nurses 1; Girl's Glee Club
2,3; Freshman Chorus 1;
Office Assistant 3,4; Ger-
man Club 2; Biology Club
2.

SENIORS

HOUSTON, MIKE: Letter-
man's Club 3,4; Football
1,2,3,4; Track 1; Baseball
2; Latin Club 1.



HUGHES, DEBBIE: Class
Secretary 1; Class Treas-
urer 1; Coronation Queen
4; National Thespians 3,
4; Big Sisters 3,4; National
Honor Society 3,4; Con-
cert Band 1,2,3,4; Wood
Cats 1,2,3,4; Dean of Boy's
Assistants 4; Spanish
Club 1,2.

1965

JENKINS, RODNEY: Junior Engineers 1; Letterman's Club 3,4; Golf 1,2,3,4; German Club 2; Biology Club 2.



JOLLY, LINDA: Stage and Stammer 1,2,3; Oiler Business Staff 2,3; Pep Club 1,2,3,4; Future Teachers 1,2,3; Drill Team 3,4; Freshman Chorus 1; Office Assistant 2; Spanish Club 1,2,3; German Club 2; Biology Club 2,3,4; Future Secretaries 3,4; Coronation maid 4.

JENNINGS, LINDA: Stage and Stammer 1; Pep Club 1,2,3,4; Choir 2,3,4; Freshman Chorus 1; Teen Tones; Spanish Club 1,2; Future Secretaries 3,4.



JUBLIN, KENTON: Student Council Representative 3,4; Junior Engineers 3; German Club 2,4.



KAEGI, JOYCE: Pep Club 1; Latin Club 1.



KILLAM, DAVID: Student Council Representative 2; Office Assistants 2; Football 1; Basketball 1,2; Baseball 1,2; Cross Country 2; Spanish Club 1,2.

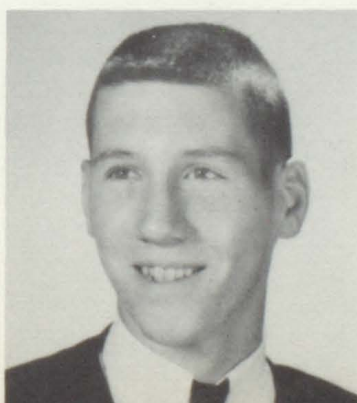

KESSLER, RUTH ANN: Stage and Stammer 2; Future Homemakers 1,2; Girl's Glee Club 2,3; Freshman Chorus 1, Future Secretaries 4; Cut Glass 1.



KINDER, RON



KINNEY, MARIE: Future Homemakers 2; Girl's Glee Club 2,3,4; Freshman Chorus 1, Troubadours 2.

KIRKPATRICK, LARRY: Coronation Pageant 4; Letterman's Club 3,4; Boy's Chorus 2; Football 1,2,3,4; Track 3,4.



KIRKSEY, DON: Wrestling 1,2; Cross Country 1.

KUEHNEL, JERRY: Letterman's Club 2,3,4; Manager of Sports 1,2,3.



LAIRD, JUDY: Student Council Representative 3; Future Nurses 1,2,3,4; Freshman Chorus 1; Latin Club 1,2,4.



LAIRD, MIKE: Coronation Pageant 4; Student Council Representative 1,2,4; National Honor Society 3,4; Wood Cats 1,2,3,4; Concert Band 1,2,3,4; Marching Band 1,2,3,4; Cut Glass 1.

SENIORS

KITCHEN, VEDA: GAA 1,2; Pep Club 1,2,3,4; Future Nurses 1,2; Future Homemakers 2; Drill Team 3,4; Freshman Chorus 1; Office Assistant 4; Future Secretaries 3,4;

KOHLBAKER, SUE: Future Homemakers 2,3; Freshman Chorus 1.



1965

LANKFORD, SHARON: GAA 1,2,3,4; Latin Club 1,2; Future Secretaries 3,4; Mrs. Watson Assistant 2; Locker Girl 3.



LAWRENCE, TERRY: Letterman's Club 3,4; Boy's Chorus 1,2; Football 1,2,3,4; Track 1,2,3,4; Wrestling 1,2.

LEINER, BOB



LEWEY, CONNIE: Pep Club 1,2; Future Homemakers 1,2,3; Secretary 3; Girl's Glee Club 2,3,4; Freshman Chorus 1; Mr. Scharfs Assistant 4.

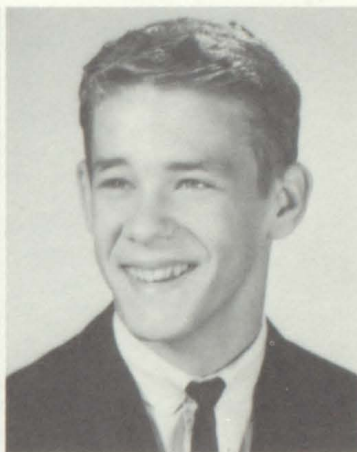
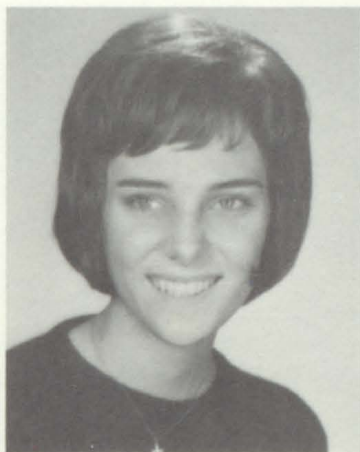

LILEY, GARY: Industrial Education Club 1.

MAGURANY, CANDY: Student Council Alternate 1,2,3; GAA 1,2,3,4; Pep Club 1,2; Library Assistant 1,2; Locker Girl 3; Latin Club 1,2,3; Biology Club 2; Future Secretaries 3,4.



MALLEY, ROSS

LINK, RON: Letterman's Club 2,3,4; Basketball 1,2; Baseball 1,2,3,4; Cross Country 2.



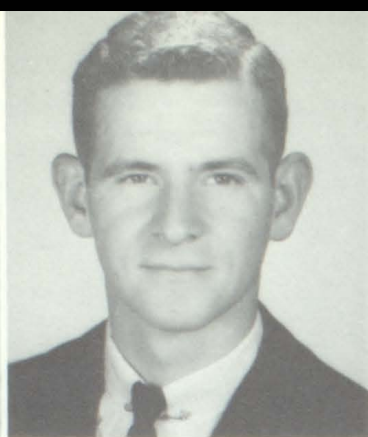

MALONEY, JUDY: Corona-
tion Pageant 4; Stage and
Stammer; Future Home-
makers 4; Future Teachers
1,4.

MAPLE, BILL



MARTINE, GARY: Choir 2,3,
4; Freshman Chorus 1.

McFARLAND, MARSHA:
Oiler Layout Staff 4; Fu-
ture Nurses 1,2; Art Club
4; Girl's Glee Club 2,3,4;
Freshman Chorus 1.



MCGUIGGAN, MARGARET:
Stage and Stammer 1; Fu-
ture Nurses 2,3,4; Art Club
4; Office Assistant 2,3,4.



MCNEIL, BILL: Stage and
Stammer 1; Art Club 1;
Choir 2,3,4; Freshman Cho-
rus 1; Troubadours 2; Boy's
Quartet 1,2; Football 1,2;
Basketball 1; Track 1,2; Cut
Glass 1.

SENIORS

MCCOY, LARRY: IE Club
President 4; IE Club 3,4;
Wrestling 1; Projection-
ists 1.

MCCOY, RICHARD: Future
Nurses 1,2,3,4; Senior year
Executive Board Member;
Football 1; Tennis 4; Gym-
nastics 4.

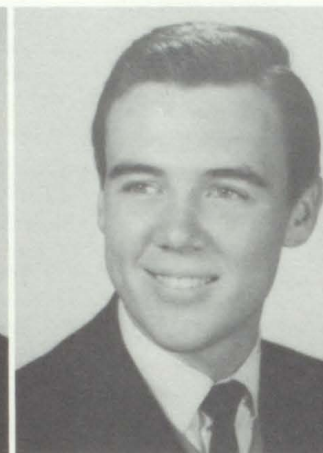

1965

MERCER, JANET: GAA 1,2;
Future Homemakers 1.



MEYERS, WILLIAM: Wrestling 1,2.



MERRITT, DANNY: Student Council Representative 3; Football 1; Wrestling 2,3,4; Golf 2,3; Manager of Sports 1; Gymnastics 1,2; Projectionist 3.

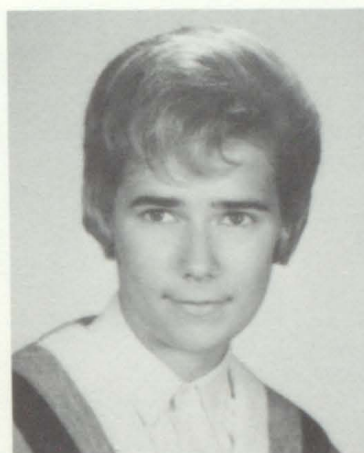

MILLER, MARY: Student Council Representative 1; GAA 1,2,3, Treasurer 2, Vice-President 3; Future Teachers 2; Spanish Club 1; Cut Glass 1.



MISER, CAROLYN: Future Secretaries 3,4.



MIZE, CATHY: GAA 1; Future Homemakers 4; Choir 2; Freshman Chorus 1.

MOORE, JERI: Class Secretary-Treasurer 4; Student Council Representative 3,4; Big Sisters 4; Pep Club 1,2; Future Nurses 1,3,4, Vice-President; Girl's Glee Club 2; Freshman Chorus 1; Latin Club 1,2; Cafeteria Help 2, 3,4.



MORGAN, RON: Junior Engineers 3; Freshman Chorus 1; Biology Club 2.



MORMINO, GARY: Junior Engineers 1,2,3; Football 2; Baseball 1,2,4; Cross Country 2; German Club 1,2.

MORRISON, KATHY: Freshman Chorus 1; Spanish Club 2,3,4; Mr. Scharf Assistant 3.



MOYERS, SUSAN: Pep Club 1,2; Girl's Glee Club 1,2,3.

SENIORS

MYERS, JOE

NANCE, ELFREIDA



NEISE, DONNA



1965

NELSON, BENNIE: Student Council Representative 1; Oiler Layout Staff 1; Letterman's Club 2,3,4; Art Club 1; Football 1; Track 1,2,3,4; Cross Country 2,3,4; Projectionist 3.



NELSON, CAROLYN: Stage and Stammer 1,2; Future Homemakers 1,2,4; Sandburr 4; Nurses Assistant 4; Coronation Dancer 4.

NEUMAN, RICHARD: IE Club 4; Track 3,4; Tennis 1; Wrestling 2; Cafeteria Helper 2.

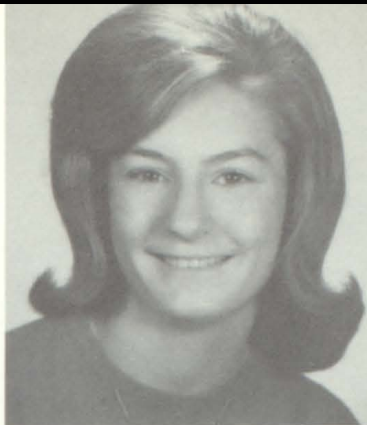

NOLTE, LINDA: GAA 1; Dean of Girl's Assistant 2, 3,4.



NISCHWITZ, NANCY: Student Council Officer 3; Big Sisters 4; Pep Club 1,2,3,4; Future Nurses 1,2; Future Teachers 1; Drill Team 3,4; Girl's Glee Club 2,3,4; Freshman Chorus 1; Latin Club 1,2.



OVERMEYER, SHERRY: Student Council Representative 2,3; Pep Club 1,2; Future Teachers 1,2; Girl's Glee Club 2,3,4; Freshman Chorus 1; Scharfs Assistant 4; Spanish Club 1,2.



OVERTON, DOROTHY: Future Nurses 1,4; Girl's Glee Club 2,3,4; Latin Club 1.

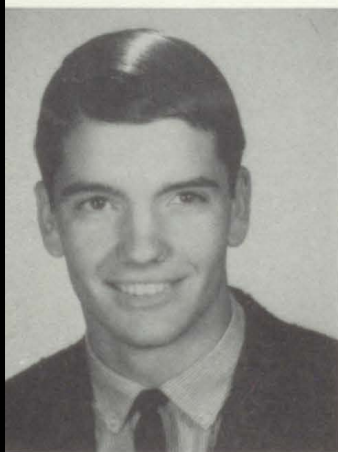

PAGE, RICH: National Thespians 3,4; Tennis 3,4; Wrestling 1.

PARKER, RODNEY: Coronation Pageant 1, Page; National Thespians 1,2,3,4; Boy's Chorus 2,3,4; Freshman Chorus 1; Tennis 4.



PECK, DIANA: Oiler Layout Staff 1; Big Sisters 3,4; Executive Board 4; Pep Club 1,2; Drill Team 3,4; Choir 2, 3,4; Freshman Chorus 1; Troubadours 3; Dean of Boy's Assistant 4; Spanish Club 1,2; Future Secretaries 3,4; Cut Glass 2.



PERKINS, JIM: Library Assistant 2,3.



PERRIN, RONALD JOE: Industrial Education Club 4; Boy's Chorus 2,3; Freshman Chorus 1; Football 1,2,3,4; Track 1,2,3.



PIERCE, SAM: Industrial Education Club 2,3; Tennis 1; Wrestling 1; Cross Country 1; Biology Club 2; Sandburr 4.

POWELL, THRESA LYNN: Student Council Alternate 1,2; GAA 1,2; Pep Club 1,3; Dean of Boy's Assistants 4; PE Office Assistant 2,3; Spanish Club 1.



POWERS, SUE: GAA 1; PE Office Assistant 3.



PROCTOR, JANICE: Student Council Alternate 3,4; Pep Club 2,4; Homeroom Secretary 4; Girl's Glee Club 2,3,4; Freshman Chorus 1.



POTTER, LINDA: Art Club 4; Freshman Chorus 1.

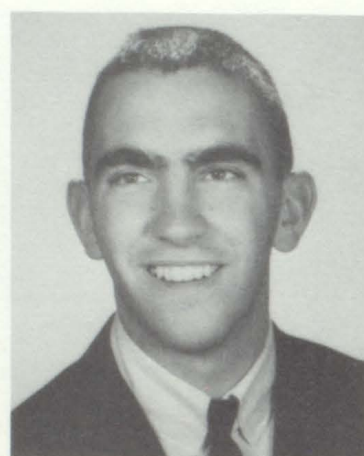

POSTON, GEORGE: Student Council Representative 3,4; Letterman's Club 2,3,4; Freshman Chorus 1; Basketball 1,2,3; Golf 1,2,3,4; Cross Country 3.



SENIORS

1965

PRYOR, JOHN: Industrial Education Club 2,4; Track 4.

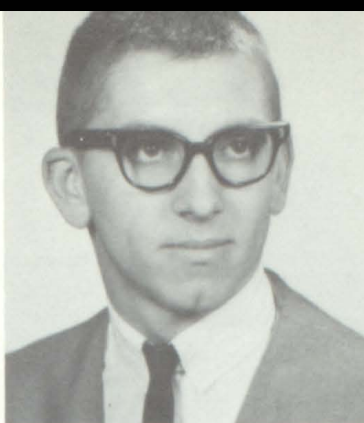

1
RAGUS, JIM

RALSTON, DELORES: Girl's Athletic Association 2,3,4; Future Nurses 1; Future Homemakers 2; Girl's Glee Club 2,3,4; Freshman Chorus 1.



2
RANZ, JACKYE: Student Council Alternate 3; Stage and Stammer 1,2; GAA 3; Pep Club 1,2,3,4; Future Homemakers 1; Girl's Glee Club 2,3,4; Freshman Chorus 1; Office Assistants 3,4.



RAY, BRENDA: Future Homemakers 1,2; Choir 2, 3,4; Freshman Chorus 1.



RICH, ELDON G.



RICH, DAVID JOE: Coronation Pageant 1; Student Council Representative 3; Spanish Club 1,2; Biology Club 2; Projectionist 3.



RICH, ELEANOR: Freshman Chorus 1.



RICHIE, MARY: Future Homemakers 1; Freshman Chorus 1; PE Assistant 3.



RIDER, MIKE: Student Council Representative 4; National Thespians 3,4; Track 3; Wrestling 4; Baseball 1, 2,4; Cross Country 3,4.



SENIORS

RILEY, LINDA: GAA 1,2,3,4; Future Nurses 1,2.

RINGERING, CYNTHIA: Student Council Representative 1,2; Big Sisters 3,4; Pep Club 1,2,3; Office Assistant 3; Latin Club 1,2; Cut Glass 2.

RIGGS, GUS: Coronation Dancer 4; Stage and Stammer 2; Boy's Chorus 3; Freshman Chorus 1; Football 1,2; Track 1; Tennis 1; Spanish Club 1,2.

ROBERTS, PAUL: Office Assistant 4; Track 2.

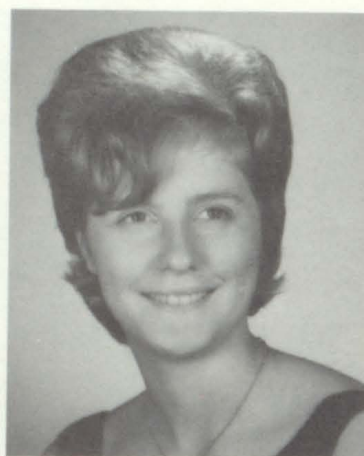

ROBERTSON, THAD: Industrial Education Club 2; Gymnastics 1,2,3.

1965



ROBINSON, NANCY: Pep Club 2; Future Homemakers 1, Secretary 1.



RUSSELL, SHELIA: Student Council Representative 2, 3; Pep Club 2,3,4; Girl's Glee Club 2,3,4; Freshman Chorus 1; PE Assistant 4.



SCANDRETT, NORA: Student Council Representative 3; PE Assistant 2; Sharp's Assistant 4.



SCALISE, NANCY: Future Homemakers 1; Future Teachers 2,3,4.

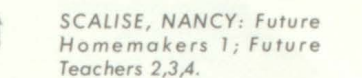

SCHENK, TERRY: Student Council Representative 1, 2; Letterman's Club 2; Golf 2; Latin Club 3.

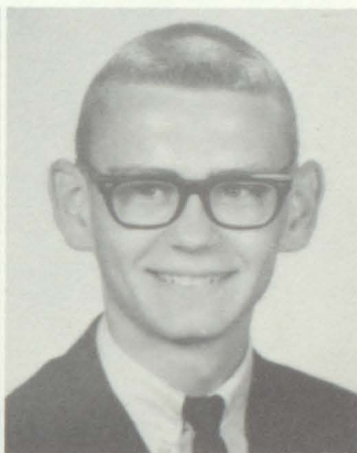

SCHMIOT, TERRY: Letterman's Club 2,3,4; Freshman Chorus 1; Baseball 2,3; Golf 1,4; Cross Country 2.

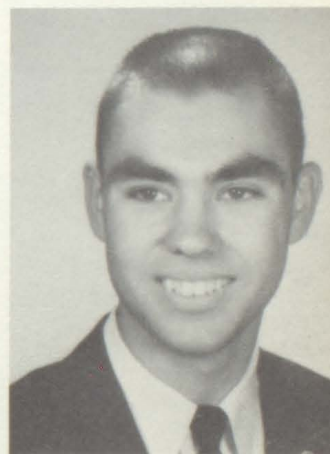

SCHREMP, GARY: Cafeteria Assistant 1,2.

SCHNEIDER, PAMELA: Stage and Stammer 2,3; Pep Club 2,3; Art Club 4; Choir 3,4; Girl's Glee Club 2; Freshman Chorus 1.



SCHMEIDER, JOYCE: Pep Club 1,2; Future Homemakers 1,2; Art Club 4; Tennis 4.





SCHREIBER, CURTIS PAT-
RICK: Coronation Pageant
Dancer 4; Stage and Stam-
mer 3; Football 2.

SHANK, KAREN LYNN



SHELLENBERG, KRISTI:
Freshman Chorus 1; Tennis
4.

SKEI, CHRISTIE: Class Presi-
dent 2; Student Council
Representative 1,2,3; Stu-
dent Council Officer 3,4,
Treasurer 3; Stage and
Stammer 1,2; Big Sisters 3,
4; Pep Club 1,2,3,4, Secre-
tary 2, Vice-President 4;
National Honor Society 3,4;
Drill Team 3,4; Choir 2,3,4;
Freshman Chorus 1; Trou-
badours 3,4; Latin Club 1.



SMITH, FRANK: Industrial
Education Club 4; Boy's
Chorus 2,3; Freshman Cho-
rus 1.



SMITH, GALEN: Choir 3,4.



SHEWCRAFT, DANNY: Stu-
dent Council Representa-
tive 1; National Thespians
3,4; Basketball 2; Track 3,4;
Wrestling 4; Cross Country
2,3.

1 SHEWMAKE, H. J.



1965

SMITH, GARY



SNEDEKER, KAY: Student Council Representative 1, 2; Oiler Business Staff 2,3, 4; GAA 1,2; Pep Club 1; Future Homemakers 1,2,3; Freshman Chorus 1; Nurse's Assistant 3,4.

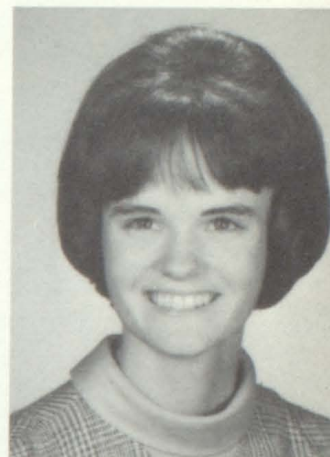

SMITH, BILL: Student Council Representative 3,4; Letterman's Club 3,4; Choir 2,3,4; Freshman Chorus 1; Football 1,2,3,4; Wrestling 3; Spanish Club 1,2.



SOSSOMEN, SUE: Stage and Stammer 1; Pep Club 1; Future Homemakers 1,2; Library Assistant 4; Freshman Chorus 1; Projectionists Assistant 4.



SPAHR, RITA: Future Homemakers; Nurses Assistant 3, 4.

STANFORD, GREGORY ALLEN: National Thespians 3,4; Library Assistant 2; Choir 2,3,4; Freshman Chorus 1; Troubadours 3,4; Wrestling 1; Cut Glass 1.



STARBUCK, DENNIS: Letterman's Club 1,2,3,4; Football 1,4; Track 2,3,4; Manager of Sports 1,2; Cafeteria Help 2.



STAIKOFF, ANAMARY: Student Council Representative 4; Class Vice-President 2; National Thespians 2,3; Stage and Stammer 1; Big Sisters 3,4; Pep Club 1; Future Nurses 2,3,4; National Honor Society 3,4; Freshman Chorus 1; Nurses Assistant 3; Spanish Club 1,2, 3; Cut Glass 1,2.



STASSI, JIM: Letterman's Club 3,4; Boy's Chorus 1; Football 1,2,3,4; Basketball 1,2; Baseball 1,2,3,4.

STEELE, LETA



STRACK, PAUL: Freshman Chorus 1; Track 1,2; Baseball 1.

TAYLOR, PAT: Track 1,4; Wrestling 1,2,4.



THORP, RICHARD: Student Council Representative 3,4; Letterman's Club 1,2,3,4; Wrestling 1,2,3,4; Latin Club 1,2; Biology Club 2.



THRASHER, CAROL: Library Assistant 3; Freshman Chorus 1; Office Assistant 4.

SENIORS

SUMNER, FRANK: Future Nurses 1,2; Library Assistant 3; Creative Writing 1,2; Latin Club 1,2; Biology Club 2; Projectionists 4; Cut Glass 1.

SUTTON, REID: Coronation Pageant 4; Student Council Representative 3; Student Council Sergeant at Arms 4; National Honor Society 3,4; Freshman Chorus 1; Football 1,2.



1965

TITE, MARSHA: Future Homemakers 1; Girl's Glee Club 2,3; Freshman Chorus 1; Teen Tones 1; Future Secretaries 3,4.



TOMBLINGSON, EARL: Letterman's Club 2; Gymnastics 1,2.

TRATTler, LARRY: Junior Engineers 1; Student Council Representative 1,2,3,4; Wrestling 1,2,3; Cross Country 1,2; Biology Club 2.



TREADWAY, GARY: Cafeteria Help 1,2.



TRENT, STEPHEN: Industrial Education Club 4; Football 1; Track 1; Baseball 1,2,4; Cafeteria Help 1,2; Gymnastics 1,2,3,4.



VAN WINKLE, WAYNE

URSCH, DAVID: Industrial Education Club 2,3; Gymnastics 1.

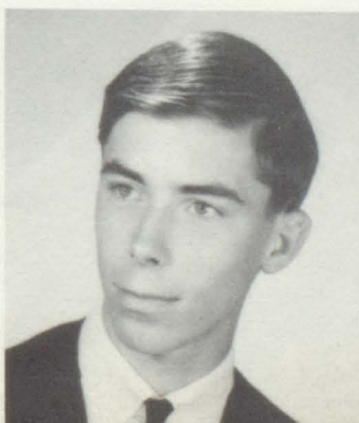

TROYAN, KATHIE: Stage and Stammer 3,4; Art Club 3; Pep Band 1,2,3,4; Marching Band 1,2; Concert Band 1,2,3,4; Major-ettes 3,4; Latin Club 1,4.





VARBLE, REBECCA: Stage and Stammer 1; Pep Club 1,2; Office Assistant 2,3; Latin Club 1,2; Future Secretaries 3,4.



VAUGHN, LINDA: Stage and Stammer 1; Pep Club 1; Art Club 4; Concert Band 1; Drill Team 3; Office Assistant 3; German Club 2; Future Secretaries 4; Cut Glass 2.



SENIORS

VINOVICH, CYNTHIA: Stage and Stammer 1,2; GAA 1,2; Pep Club 1,2,3,4; Future Nurses 1; Freshman Chorus 1; Latin Club 1,2.

VINYARD, JOHN

VETTER, JANET: Coronation Maid 4; Big Sisters 4; GAA 1; Pep Club 1.



WALKER, JILL: Pep Club 1,3; Future Teachers 1; Choir 2,3,4; Freshman Chorus 1; Teen Tones 1; Office Assistant 2,3; Spanish Club 1,2,3.



WARREN, BOB: Freshman Chorus 1; Baseball 1.



WATERS, GLENN: Concert Band 1,2,3,4; Marching Band 1,2,3,4; Spanish Club 1,2.

1965

WEBB, LARRY: Student Council Representative 1, 2,3; National Honor Society 3,4; Spanish Club 1,2,3; Biology Club 2.



WEESE, ROBERT

WELCH, BRENDA: Pep Club 1; Future Homemakers 1.



WILHITE, ROBERT: Student Council 4; Future Teachers 1,2,3; Concert Band 1,2,3,4; Pep Band 2,3,4; Marching Band 1,2,3,4; Spanish Club 1,2.



WILKINSON, SUE: Student Council Representative 3, 4; Big Sisters 4; Girl's Glee Club 2,3,4; Freshman Chorus 1; Teen Tones 1; Spanish Club 1,2.



WILSON, KATHY: Future Nurses 2,3; Choir 2,3,4; Freshman Chorus 1; Troubadours 3,4.



WILLS, RAY: Wood Cats 3, 4; Concert Band 1,2,3,4; Marching Band 1,2,3,4; Baseball 1.



WILTSHIRE, CHARLES MICHAEL: Coronation Pageant 1; Boy's Chorus 2,3, 4; Freshman Chorus 1; Baseball 1; Spanish Club 1.



WIMBERLY, JANE: GAA 1;
Future Nurses 1,2; Future
Homemakers 1; Art Club 4;
Freshman Chorus 1.

WOODRUFF, JIM: Corona-
tion Pageant 4; Industrial
Education Club 2,3.



SENIORS

WORKMAN, JUDY ARLENE:
Future Teachers 2,3; Na-
tional Honor Society 2,3; Li-
brary Assistant 1,2,3; Cafe-
teria Help 3.

WROUGHTON, CYNTHIA:
Pep Club 1; Freshman Cho-
rus 1.

WOOLSEY, WILMA: Future
Secretaries 3,4.

YOUNG, TOM: Class Vice-
President; Coronation Pa-
geant 1,2,3,4; Student
Council Representative 1,2,
3,4; Wood Cats 1,2,3,4;
Concert Band 1,2,3,4;
Marching Band 1,2,3,4; Lat-
in Club 1.

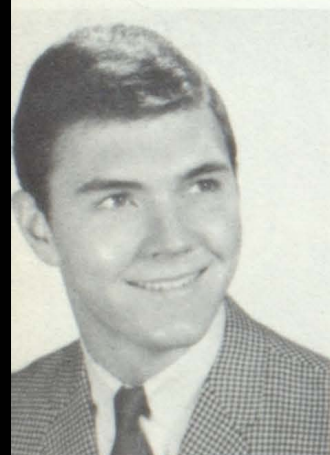

ZACNY, LYNN: Class Vice-
President 1; Class Secre-
tary-Treasurer 2; Student
Council Representative 1,2;
Student Council Vice-Presi-
dent 3; Student Council
Secretary 4; National Thes-
pians 2,3,4; Stage and
Stammer 1; Big Sisters 3,4;
Pep Club 1,2,3,4; Future
Teachers 1; National Honor
Society 3,4; Drill Team 3,4;
Choir 3,4; Girl's Glee Club
2; Freshman Chorus 1; Of-
fice Assistant 2,3; Varsity
Cheerleader (alternate) 4;
JV Cheerleader 1,2; Latin
Club 1; Girl's State 3.

1965

ZIMPEL, DOUG: Choir 2,3,4;
Freshman Chorus 1; Tennis
4; Wrestling 1,2,4.



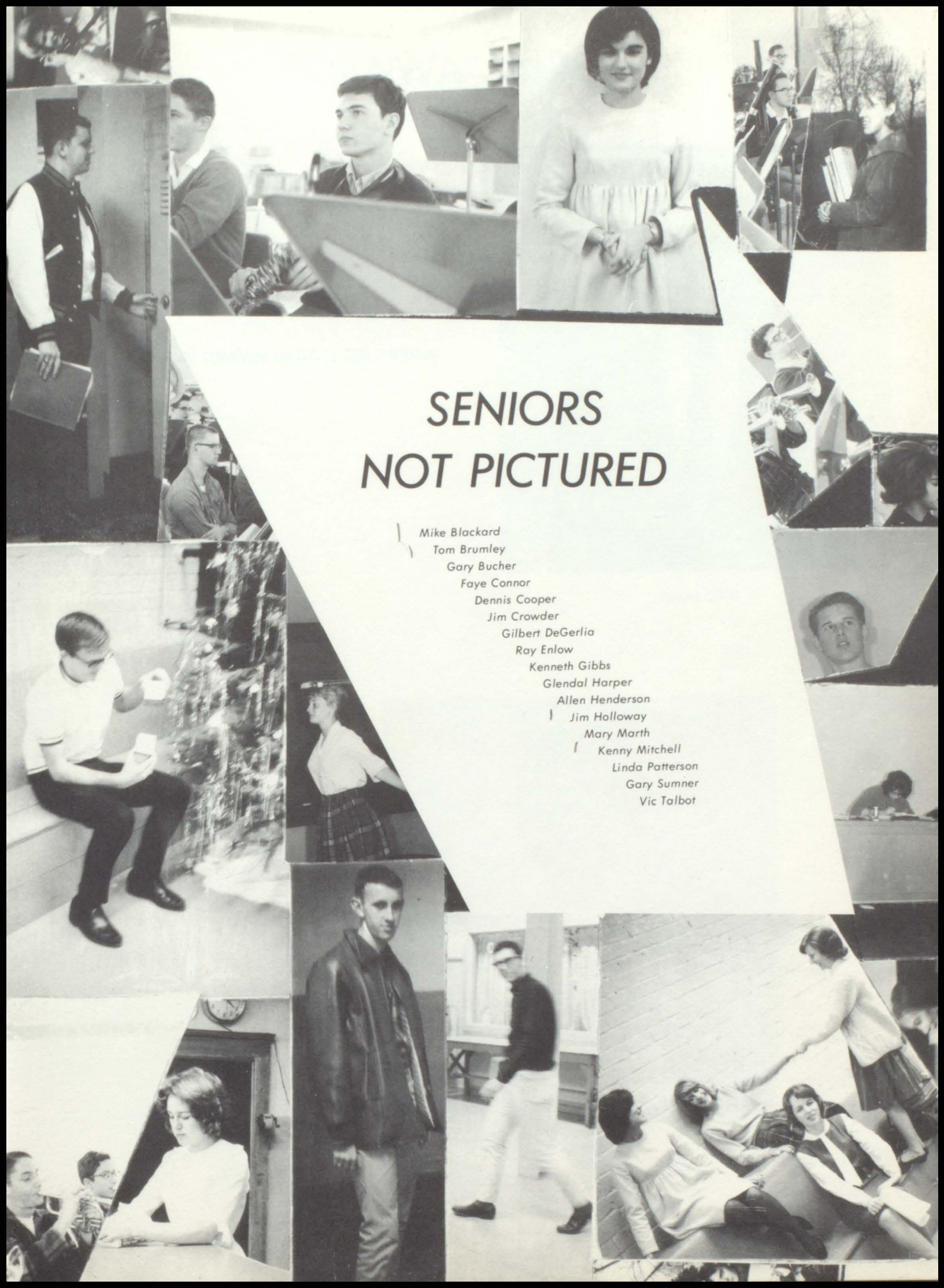

SENIORS NOT PICTURED

Mike Blackard
 Tom Brumley
 Gary Bucher
 Faye Connor
 Dennis Cooper
 Jim Crowder
 Gilbert DeGerlia
 Ray Enlow
 Kenneth Gibbs
 Glendal Harper
 Allen Henderson
 Jim Holloway
 Mary Marth
 Kenny Mitchell
 Linda Patterson
 Gary Sumner
 Vic Talbot

SPECIAL AWARDS

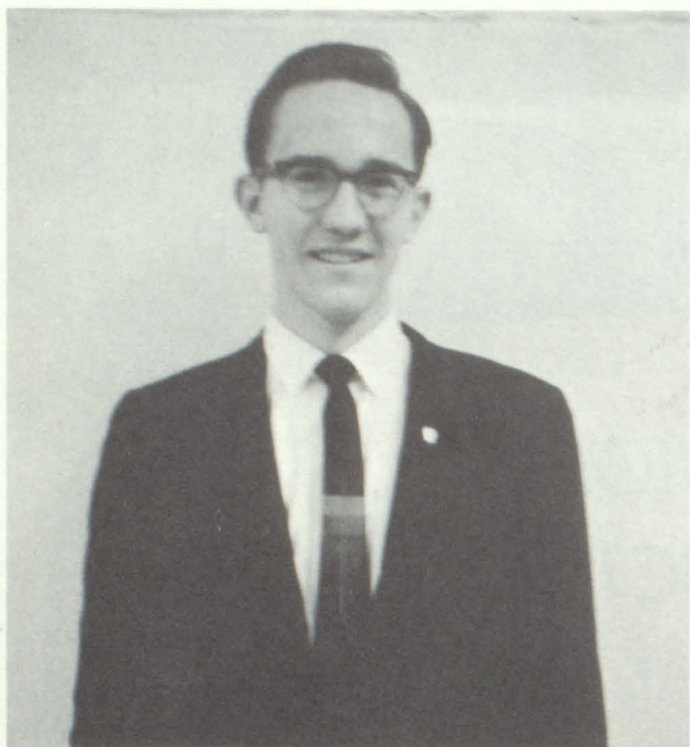

AMERICAN LEGION AWARD WINNER

MIKE LAIRD



D. A. R. WINNER

DEBBIE HUGHES

AUTOGRAPHS

SENIOR STATISTICS

NICK-

NAME

SHARON ADAMS
JUDY AKERS
EDWARD ALBERTSON
MARY ANNETTE AMIZICH
BARBARA ANDERSON

BEVERLY ANDERSON

JOE ANDERSON
CHARLES ARMSTRONG
JUDY ARNOLD
STEPHEN ASH

NANCY AUSTIN
EVELYN BAALMAN

JAMES BAKER
GERALD BARBER
EVELYN SUE BARTOK
JIM BAUER
LARRY BECHEL

LINDA BELANGEE
BILL BELLM
RONALD BETTS
BRIAN KENT BIGGERSTAFF
NORMA BILBRUCK

MICHAEL BLACKARD
LINDA BODE
DENNIS BORTH
SUE BOWERS
JOE BRAZIER
JANIS BRENNER
TOMMY BREWER
MIKE BRIDGES
GARY BROADDUS
CHARLOTTE BROWN
DIANE BROWN
JOHN BROWN
KATHY BROWN
LINDA BROWN
TERRY BROWN
THOMAS BRUMLEY
GARY ROY BUCHER
CAROLYN BUTLER
MARY JO BYRON
RICHARD CALAME
CAROL CAMP
LARRY WAYNE CAMPBELL
JOHN CANNON
LINDA CAPPS
CARLA CARPENTER
DOROTHY JEAN CERTA
JANICE CHILDERS
SHERRYL COFFMAN
FAYE CONNER
JO CONRAD

NAME

None
Jud
Mr. Ed
None
Blondie

Red

Hot Dogger
John
Arnie
Chicken Little

Nan
Red

Gentleman Jim
Jerry
Olon'
Dudley Do Right
Bucki (from
Miss Crouch)
Finger or Strutt
Wild Bill
Ron
Biggs
Crip

Blackbeard
Bode or Lynn
None
Ducky
None
"Bad!"
Tom
Slim
None
Charlie Ground
Dee
John
None
None
Brownie
Tom
Buch
Jethro and Buddy
M.J.
Rick
None
None
Dudley
Winna Woo
Hey you
Dot
Jan
Sherry
None
Jody

PASTIME

Reading
Going to Block's
Watching all the Vettes go by
Cowpoke
Booze parties (mine and others)

You guessed it!

Chasing girls
Sharon Gagliano
Pontiacs and parties
Trying to get Jan to go back with me

Going to drive-ins
Boys

Joyce
Loafing
Dieting
Women, booze, and batteries
Girls, Jiveland, and running
50 miles a week
C.M. boys
Shell Bar
Breaking my neck
Being connected with sports
Going to Jacksonville

Guitar
Keeping away from my friends
Cars
Going to dances
Studying chemistry
Janis
Racing pigeons
Going to St. Louis
Driving around and cars
Paul Peters
Keeping Maggot out of trouble
Building radios
Fishing?
Listen to record player
Sports and other things
Baseball
Cars
Sports
D.E.
Linda
Hero worshipping
Watching Oiler games
Working
Fishing?
Promoting tooth decay
Homework and dancing
Bob
Jim
Talking on the telephone and working
Loving Bobby Bull

AMBITION

To be a good nurse
To get J.B.
Get rid of all Hondas
Ranch house
To build up enough nerve to wear a
topless bathing suit
To build up enough to wear a topless
bathing suit
To catch a football
Ten and walk away
I'll never tell
Own W. T. Grant Company and get a
fake I.D.
Math teacher
In due time, being a housewife

327 and 4-speed and Joyce
Get through school
Housewife
Buddhist priest
To be the world's best welder

To pass chemistry
None
Go to California and hit it hard
Teacher or trainer
To be a success in anything and
everything I do
Have a good band
To be a teacher
To be a printer
To find a husband
Pass chemistry
Practicing dalliance; Peace of mind
Be an outdoorsman
Go to Chicago instead of St. Louis
To be a welder
To become Charlotte Peters
Attend one of Arnie's parties
Electronic technician
Getting out of high school
Secretary
To be a coach
Rum runner
Diesel mechanic
IBM operator
To be a secretary
To be rich
To be a retail merchandiser
Chemist
Forest Ranger
Commercial artist
To wipe out all correspondence schools
To get married and have 8 children
To marry Bob
To be happy
Become a dental assistant
Marrying Bobby Bull

SENIOR STATISTICS

NICK-

NAME

ALLAN COOK
MARGARET COOK
TERRIE LEE COOK
DIANNA CORBIN
LORRAINE COSTANZO
PENNY COUCH
MIKE COULSON
PAMELA COUNSIL
TOM CROOK
RON CUNNINGHAM
DENNIS DABBS
BRENDA DAMRON
CECELIA DARE
LINDA DAWSON
CATHERINE JEAN DEHNE
MARVIN DENTON
MIKE DEWERFF

BEVERLY DODGE
JAMES DORMAN
LEE ANN DOUGHERTY
GLENDA DOYLE
JIM DUGAN
PAULA DVORCHAK
KAREN EAST

KENNETH EATON
IRMA JO EBERHART

JIM EBERHART
DON EDWARDS
DONNA ENGLAR
RAYMOND ENLOW
MICHAEL EVANS
VONDL EWIN
WILLIS A. FARIES JR.
JANE FIEGENBAUM
RONALD FITZHUGH
DONNA FLACKUS
PAMELA FLOWERS
BETTY FOLEY
PERRY FOX
MARGARET FRIEDERICH
PATRICIA FRIEDLINE
G. KAYE FRIEMANN
KAREN FULL
LARRY GARDNER
JOYCE GARLAND

KENNETH GIBBS
RONNIE GOODE
DEANNA GOULD
SHARON GRAY

JAMES GREER
SUE GRIEVE
VICKI GRIGG

NAME

Al
Maggy
Sweeti
Uhhuh
Blackie
Dimples
Mike
Pam
Crooker
Hey you
Dink
Jeanie
None
Suzie
Kitten or Cecil
Marv
Worthless De,
Werff, and Mick
Gabby
Jim
None
None
Butch
Rat
West

Kenny
Irm, Worm,
Irma LaDouce
Casanova
Dinkey
Giblet
Fingers
Mike
Von, Vonda, Vondie
Junior
Fig
Fitz
None
Pam
Boop
None
Peggy
Freddie
Katy
Sissy
Red
J.J. or Troublemaker

Kenny
Goodie or Percy
Dee
Peaches

Rosy
Sue Bear
"Burpy"

PASTIME

Marcia
Homework
Going to Lolly's with Alton boys
Looking
Eating spaghetti
Working for God
Graduation
I'll never tell
Working on a car
Filling out schedule cards
Nothing
Homework
Being with Ronney
Writing to Bob
Being with Benny
Girls
Riding in cars

Talking on the telephone
Reading, thinking, and having fun
Ronnie
Going to meetings
Lupcho's wild men
Fighting with the Ford over Franny
Listening to records

Drive-ins
Joe

Eating up Fords in my Chevy
GWA and sports
Lollies
Girls
Girls
Teddy
Loafing and eating up Fords
Fighting with M.G.
Edith Nichols
Bill
Doing homework
Making sheets for the Ku Klux Klan
Talking to Karen
Homework
Horses and homework
Dating Jack
Pestering R.B. and H.F.
Bluff climbing
Running errands for Mr. D.

Football or Basketball
Glenda
None
Bob

Hanging from the Alton bluffs
Being a member of the SBA
Jewel Hand and C

AMBITION

Marcia
Teach
To marry an Alton guy
Find what I'm looking for
To become a greasy Italian
To do God's will
Graduation
To be happy
To have a runner
Abolish schedule cards
Nothing
Secretary
Loving Ronney more and more every day
To be Navy wife
To be a teacher
More girls
Trying to get a date

Dental assistant or secretary
To be a scientist
Secretary and housewife
Being a secretary and housewife
GWA
President of the United States
To be a dental assistant or a
vocal music teacher

To be a welder
Secretary and housewife

To marry Sherry
Credit Union manager
Bubble-dancer
Watching submarine races
Playboy
Technical set designer
To be in the Air Force
P.E. Teacher
Electrical technician
Beautician
Nurse in the Peace Corps
To get in the Hall of Fame
Teacher
Join the Navy
To get through college
To be a practical nurse
Housewife
Own Fairmont
To learn how to make home made
noodles for Fred

Printer
Machinist
Secretary
To be a house mother of Hatch Hall
at Mizzou
To be a hermit
Going to Eastern
To lead a happy and successful life
with Jewel

SENIOR STATISTICS

NICK-

NAME

TRIXIE GRIMM
MIKE GRIMSLEY

WILLIAM R. GROPP
DON GROSHONG
MARILYN GROSS
LINDELL GROVER
STARLA GROVER
LINDA GUNDERMAN
ROBERT HAGAMAN
LAURA HALL
JEWEL HAND
MICHAEL HANIFORD
EDGAR HANNOLD
KENT HANSON
GLENDA HARPER
JANET HARPER
MARY HARTSHORN
MARTHA JANE HARTWIG
GREG HAZEN
ANN HEARN
BRENDA HEDGES
HOWARD BURTON HEEREN
KATHLEEN HEGEMAN
WAYNE HEINE

FRED HEIMEIER
JOHN GILBERT HELMKAMP JR.
ALLEN HENDERSON
MIKE HENDRICKS

BRENDA HENSLEY
KATHIE HERREN
JACK E. HERT
JOHN HIGHFILL
NANCY HINSON
GENE L. HOLTZ
BRENDA HOOD
MIKE HORTON
JIM HOUSTON
DEBBIE HUGHES
EVERETT ING
ZELPHA INMAN
SHIRLEY INSKIP
RODNEY JENKINS
LINDA KAY JENNINGS
LINDA JOLLY
KENTON JUHLIN
JOYCE KAEGI
RUTH ANN KESSLER
DAVID KILLAM
RONALD KINDER
MARIE KINNEY

LARRY KIRKPATRICK
DONALD KIRKSEY

NAME

Trix
Mike

Bill
Wif
Grassy
Star
Star
Peanuts
Hagie
Lulu
Lineman
Mick
Butch
Kunt
Grasshopper
Harpie
Cowpoke
Marty
Big guy
Annie
None
Burt
Kathy
Goose, Stout State,
Feet, Wayner, and
Night Train

Spook
Jack
Al
Mollus,
Hen and Mouse
Bren
Shawn
Andy
None
Birtha-Bawclever
Reverend
Big Hood
Red
Creamo
Deb
Wilma
Susie
Skipin
Jenks
Linda
Tiny or Jolly Linda
Wild man
Chub (Chubby)
Ruthie
Dave
None
Ronnie

Kirk
Don

PASTIME

Bud
Going steady with a certain girl
during Football season

Jiveland
Poof
Study for chemistry tests
Sports
None
Melvin
Sports
Twin Oaks with S.B.
Vicki Grigg
Hating the Beatles
Tuning up my car
Cars
Hunting
Goofing off
Art
None
Arguing with Charla
Joey
Randy
Music and dramatics
Listening to records
Shooting B-balls

Going to a house on Cornado Dr.
Golf
Doing absolutely nothing
Shooting pool at J. O. Bicks

Losing things
Are you kidding?
Kaye Frieman
Working
Frowing
Barbara Ellis
Bill
Ride around Block's
Armstrong's parties
Eating
Armstrong's parties
Babysitting
Going steady
Playing golf
Swimming and skiing
Watching gymnastic meets and clerical
Playing records and contemplating
Writing letters to Nicky
Horseback riding
Doing nothing
Hunting
Writing letters and homework

Football, cars, and girls
Jackie

AMBITION

Become a secretary
Physical Education teacher

Bartender or a machinist
Attorney
Passing chemistry tests
Be a success
To be a secretary
Be happily married
Be a neat coach like Crawford
Be a car hop on the late shift at Comet
To be with my girl
To make Sue hate them too
Want to fly
Take top eliminator at the nationals
Marry a playboy bunny
To get out of school
Airline Stewardess
To be a nurse
Be a vet
Manager of the house of Eight Knights
To close the dragstrip
Music or dramatics
Teacher
To find another coach

Stay single
Professional golfer
Having more time for pastime
None

To get out of school
Peace Corps
Wood Butcher
M.H.M.K.A.S.
Being an airline hostess
Stay single
To marry Bill
Stay single
None
To marry Howard Johnson
None
To get a job
To break up
Being rich
To get a good job and hold it
Biology teacher
Penguin trainer
To pass in office practice
To get a job
Teaching
Join the Navy
Graduate and help support my husband
through college

See how many girls I can go out with
Carpenter

SENIOR STATISTICS

NICK-

NAME

NAME PASTIME

AMBITION

VEDA KITCHEN
SUE KOHLBAKER
JERRY KUENEL
JUDITH LAIRD
MIKE LAIRD
SHARON LANKFORD
TERRY LAWRENCE
BOB LEINER
CONNIE LEWEY
GARY LILEY
RON LINK
CLORIETA MAGURANY
ROSS MALLEY
JUDY MALONEY
BILL MAPLE
MARY MARTH
GARY MARTINEZ
LARRY MCCOY
RICHARD MCCOY
MARSHA MCFARLAND
MARGARET MCGUIGGAN
BILL MCNEIL
JANET MERCER
DANNY MERRITT
WILLIAM MEYERS
MARY MILLER
CAROLYN SUE MISER
KENNY MITCHELL
CATHY MIZE
JERI ANNE MOORE
RON MORGAN
GARY MARMINO
KATHLEEN MORRISON
SUSAN MOYERS
JOE MEYERS
ELFRIEDA NANCE
DONNA NEESE
BENNIE NELSON

CAROLYN NELSON
RICHARD NEWMAN
NANCY NISCHWITZ
LINDA NOLTE
SHERRY OVERMEYER
DOROTHY OVERTON
RICH PAGE
RODNEY PARKER
DIANA PECK
JIM PERKINS
RONALD JOE PERRIN
SAM PIERCE
GEORGE POSTON
LINDA POTTER

Squirt
Susie
Colonel
Judy
Mike
Squirt
Ter
Weiner
Con and Doll
Lilly
Linker
Candy
Moss Ralley
Juci
Ma-po
Butch
Crazy legs
Mac
Dink
Mac and Di
Maggot
McWheel
Jo
DeMerit
Bill
Mare
Susie
Roadrunner
None
None
Honda
Web
Kathy
Susie
None
Fredia
Frenchie
Tom O'Hara and
Big Ben
Red
Rick or Al
Nit wit
None
Cherry
Dee
Rich
Rod
"Pecker"
Perk
Frenchie or Ron
Sambo
None
La

Clerical and Jerry
Going on and off diets
Loafing
Studying for chemistry tests
Music and studies
Office practice and Ken
Janice
Janice Childers
Going to "church"
Mary Jo
Baseball
Office practice
Fishing and coin collecting
Getting a box full of cookies
Dragging
Donald Porter
Being great and chasing girls
Girls
Broad jumping
Paul
Going to Arnie's parties
Stogies
Destroying cars
Cars and girls and whoo
Bowling
Softball and other sports
Loafing and reading
Animals and pets
Dating Bullwinkle
Reading college information
Racing Formula 1 Ferrari's
Sunday parties
Bennie and Lincoln addition
Jim
Welch's Grape Juice
Babysitting and watching T.V.
Writing letters to Peanuts
Going to Lincoln addition
with someone
Dave and Capri Drive In
Being suave and debonair
Block's
Passing German
Malcolm X
Fred
Equivocating
Having fun
Going to Carbondale
Amatuer radio
Running wind sprints
Eagle hunting with the boys
Roxy
Parking

Jerry
Get these cotton pickin' braces off
Printing
Nurse
Own a bulldozer
Ken
Beat Coach Williams
To be a painter
To have a car, and apartment, and be on my own
To finish my education and marry her
Baseball
Find some nice boy and make him happy
To become a successful salesman
To be a teacher and be satisfied
President of Ma-Po Cereal Co.
To be a mother and a good housewife
To be a professional singer
Get my application to the Playboy Club passed
To be a neuro surgeon
Elementary Art teacher
To have a party of my own
To pass citizenship test
Own a tavern
Get my car to run
Architect or professional bowler

Secretary and mother
Minister
To marry Bullwinkle
Become a nurse
To be a core worker
Chemist
To watch the Olympics on T.V.
Secretary
Get out of school
Beautician
To be a Data Processor
To go to the Olympics and to be a dentist

Marry Dave
To be a bachelor
Marriage
College and to be a teacher
Move to Africa
To be a nurse
Taking over Granite City

To become Mrs. Fulkerson
To be a professional amatuer
To become a printer and loaf
Marry Cindi Ringring
To become a Pharmacist
To marry an Italian

SENIOR STATISTICS

NICK-

NAME

NAME PASTIME

AMBITION

THERESA LYNN POWELL	Tes	Getting in trouble	To one day take Vasey's place as a teacher
SUE POWERS	Sue babe	Coming to school	To be a full time babysitter
JANICE PROCTOR	Proxide	Messing around	To get out of school
JOHN PRYOR	None	Hunting	To be rich
JIM RAGUS	Rag	Ping pong	Ping pong champ of Jiveland
JACKYE RANZ	Jack or Racky	Sneeking to Florissant	May Day (in regard to Don)
BRENDA RAY	"B"	Jim	Happy marriage
DAVID JOE RICH	"Four eyes"	Pestering Karen	To be rich
ELDON G. RICH	Cowboy or Rickets	Hunting or necking	Forester or business manager
ELEANOR RICH	None	Watching television	To be a secretary
MARY LOU RICHIE	Lou	Going to Greenfield	To own a GTO
MIKE RIDER	C. C.	To please Mr. Horton	To be like Lupcho
GUS RIGGS	Fisherman or Goose	Frog hunting, without a gig	To get my first frog
LINDA RILEY	Linda Lou	Chewing bubble gum and roller skating	Accountant for Frank Buster Workman
SHIRLEY JOAN RINEHART	Noe	Danny	Wife (succeeded)
CYNTHIA RINGERING	Cindi	Running around	Become rich and famous
PAUL ROBERTS	Parret	Drive-ins	Forester
THAD ROBERTSON	Thud and Robie	Frog hunting	To get frog hunting without interruption
NANCY ROBINSON	Robbie	Being with Larry	To marry Larry
SHELIA RUSSELL	Sheena	Running around	Get out of school
NANCY SCALISE	None	Studying and watching T.V.	To become a teacher
NORA SCANDRETT	Sam	Going to Park Rapids	Travel around the world
TERRY SCHENK	None	None	Total lack of ambition
TERRY SCHMIDT	Pop Top	Anything that pops	To pop the top
JOYCE SCHNEIDER	Kraut	Jerry	Going to Japan
PAMELA SCHNEIDER	Pam	A. R. S.	Purchasing agent
GARY SCHREMP	Chimpy	Goofing off	To continue playing with screws and bolts
CURTIS PATRICK SCHREIBER	Punky	Eatin' up bicycles with my "28"	Eatin' up Vettes with my "28"
KAREN LYNN SHANK	Blondy	Dancing	To be happy
KRISTI SHELLENBERG	Kris	Running around	To get to Europe
DANNY SHEWCRAFT	Shoe	Ping-pong and poker	Ping-pong or poker champ of the world
CHRISTIE SKIE	Chris	Throwing powder in people's hair	Beat Anamary S. in tennis
BILL SMITH	Willie or Smitty	Playing country music	Be a P.E. teacher and coach
FRANKLIN SMITH	Frank	Anything-everything	To be a success
GALEN SMITH	Gaylord	Going to Carolyn's	C. B.
KAY SNEDEKER	None	Les	To be a secretary
SUE SOSSOMEN	Suchy	Fighting with Jim	To talk on the telephone as long as I want to
RITA SPAHR	None	Babysitting	Get a good job
ANAMARY STAIKOFF	Annie	Alton, Illinois	Beat Chris S. in tennis
GREGORY ALLEN STANFORD	Greg	Being a poor playboy	Being a rich playboy
DENNIS STARBUCK	Stars	Walking home from school and Jiveland	To steal a car and ride home
JIM STASSI	Stas	F.A.R.	Watching out for Red and Lizards Legs Grimsley
LETA STEELE	None	Floyd	Get married and be a good beautician
PAUL STRACK	Vise	Finding artifacts	Own a 1968 Chevy
FRANK SUMNER	Ed	Making Sick Buns	To make a bun that is not sick
GARY SUMNER	None	None	None
REID SUTTON	None	Sports	To pour Concentrated HCl down Trattler's back
VICTOR TALBOT	Vic	Homework	To graduate
PAT TAYLOR	Pat	Failing American History tests	To pass American History

SENIOR STATISTICS

NICK-

NAME	NAME	PASTIME	AMBITION
RICK THORP	Road Rocket or B. D. B. A.	Cars and girls (playing)	Be a playboy
CAROL THRASHER	"Muscles"	Dating	Private secretary
MARSHA TITE	None	"Cibo's Pizza"	See the world
EARL TOMBLINGSON	Butch	Automobile destruction engineer	Automobile construction engineer
LARRY TRATTLER	Tratt	C. C. of A.	To be Ron Links best man when he marries Tuggy
GARY TREADWAY	Tread	Riding a motor scooter	To ride a motorcycle
STEPHEN TRENT	Wally Cox	Sandy	To make a Salvo commercial
KATHIE TROYAN	Rocky and Trojan	Advanced courses in talking back to people	For me to know and you to find out—
DAVID URSCH	Candy Striper	Work	To own a 1967 'Vette
WAYNE VAN WINKLE	Bullwinkle	Try to find Rocky the Squirrel	To break Rips record
REBECCA VARBLE	Becky	Living	To live more
LINDA VAUGHN	None	Slaving away in office practice	To be a secretary
JANET VETTER	Vet	Eating popcorn	Go to Purdue
CYNTHIA VINOVIK	Cindy	Staying after school in office practice	To become a secretary
JOHN VINYARD	Vino	Drums	Playboy
JILL WALKER	Jilly Bean	Going steady with suey	Math teacher
BOB WARREN	Turnbull	Forget about it!	Ain't it!
GLENN WATERS	Glenita	Boating	Elementary teacher
LARRY WEBB	The Web	Pam I hope	Go to school, and maybe . . .
ROBERT WEESE	Bob	Sandy	Rich, eccentric playboy
BRENDA WELCH	Welch's Grape	Fighting with Joe	To get out of this school
ROBERT WILHITE	Bob	Music	Teacher
SUE WILKINSON	None	To be with Ken at S.I.U.	Interior decorator
RAY WILLS	Walt	Later!!!	To become a great wood butcher like Coach Wiley
KATHY WILSON	Kat and Ugg	Studying chemistry and Don	Pass chemistry and be a nurse
CHARLES MICHAEL WILTSHIRE	Mickey	Playing ball with Sherrie	To be an authority on the Bible
JANE WIMBERLY	Wimbow	Dan	Be another Baby Jane
JIM WOODRUFF	Woody	Carol	Supervisor of business
WILMA WOOSLEY	Kiddo	Homework	To be a secretary
JUDY ARLENE WORKMAN	None	Sewing, cooking and embroidering	Biology teacher
CYNTHIA WROUGHTON	Cindy	To catch butterflies	To have fun, fun, fun
TOM YOUNG	Paul Desmond	Learning to live	To live
LYNN ZACNY	Zac	Folkmusic	To replace Mary
DOUG ZIMPEL	Zimp, Dougie Dimpels	Learning karate from Mr. Lockwood Wiley	Seeing Uncle Fred and Wiley get into it

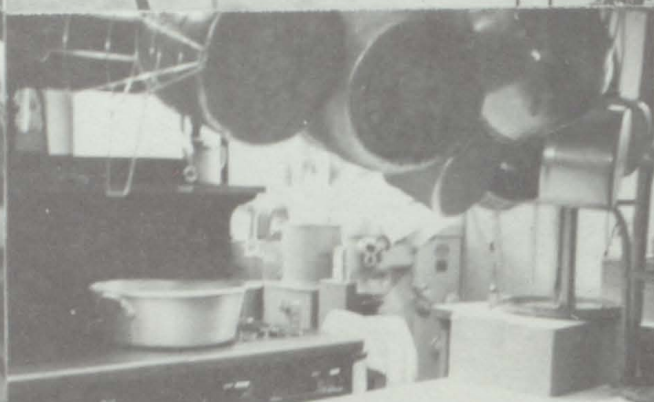

ACTIVITIES



The Oiler Layout Staff is responsible for the entire make-up of the yearbook. In order to succeed in this, each section is planned completely before any actual work is done on it.

The cover and each division page are designed and drawn up. Colors for these are also chosen. After an arrangement has been designed for the classes pictures, the photos and names are put in order on the correct pages. The pictures are cropped and fitted to the proper sections of the pages, which are kept in order.

For each club and organization there should be a write-up, and is done by the write-up staff. After all this is done, the staff sees that all copy is properly checked and arranged, and that it is sent in before the deadline to be published.

YEARBOOK LAYOUT STAFF

FIRST ROW: Leela Rayphole, Diana Worthen, Laura Hall, Carolyn Milligan, Linda Rogers, Marilyn Milligan, Dianna Walston, Barbara Scroggins. SECOND ROW: Marsha Mc Farland, Judy Moose, Vickie Cole, Becky Gray, Leanna Walston, Linda Williams, Sandy Heath. THIRD ROW: Karen Stewart (Editor-in-Chief), Judy Arnold (Assistant Editor), Cindy Stahlhut, Bette Modes, Ann Hearn, Susan Burris, Nick Miles, Marc Turpin, Dale Herr.





ROW ONE: Judy Beliveau, Cleo Allsman, Bonnie Swinney, Sandy Kramer, Rosanna Herren, Pam Carter, Marilyn Gross, Kay Snedeker, Nancy Austin.

YEARBOOK BUSINESS STAFF

As its name implies, the Oiler Business Staff handles all of the business transactions for the yearbook. The staff handles and collects money for all school pictures and I.D. cards and keeps records of all the money acquired and spent. It sells the yearbooks, and, at the end of the year, issues them. They also sell the advertisements to be put into the yearbook.

The Oiler Business Staff saves money for the student's who buy yearbooks, because a yearbook actually costs about \$7.50. But because of the money they raise by selling ads, the price paid by the students is only \$4.25. The Oiler Business Staff deserves a great deal of credit for helping make our yearbook possible.



FIRST ROW: Judy Akers, Anamary Staikoff, Jeri Moore, Christie Skei, Jane Fiegenbaum, Marilyn Seaccy, Barbara Gause, Susan Canon, Vickie Cole, Sue Wilkenson, Maryann Kucinick, Kathy Urban. SECOND ROW: Christy Lowery, Cheryl Lince, Mary Vinovich, Peggy Counsil, Margarret Cook, Linda Wiseman, Kathy Mead, Roxy Ragus, Cathy Ramsey, Mary Cordes, Sharon Ford, Donna Hester, Linda Wylder, Vicki Ghent. THIRD ROW: Paul Camp, Debbie Hughes, Steve Ash, Mike Laird, Jeff Smith, Jack Helmkamp, Jeanne Hahhenkamp, Lynn Zacny, Janis Brenner, Mike Rider, Tom Young, David Ott, George Poston, Bill Thomas, Susan Nauyok. FOURTH ROW: Judy Militillo, Jeanie Knight, Mary Rigney, Becky Kessler, Lee Ann Dougherty, Joe Rich, Dorothy Treadway, Linda Gienderman, Linda Retzer, Linda Becker, Cathy Garner, Sue Kessler, Alison Angus, Virginia Stracke, Bill Harrison.

Student Council representatives are a group of students who are elected from each home room to represent the student body in various school affairs. These representatives go to the student meetings each week and on Wednesdays they give the report of the student council to their own home rooms.



Student Council Officers

Jack Helmkamp, President; Jeanne Hahnenkamp, Vice-president; Lynn Zacny, Secretary; Janis Brenner, Treasurer.

STUDENT COUNCIL



Richard Smith, John Schremp, Dale Culver, Jeri Ann Moore, Sara Lawton, Janet Harpole, Theron Haunshield.

The cafeteria assistants is a group of students which help to keep our cafeteria tables clean, and to keep the dish washers going at top speed to supply the students with clean dishes on which to eat. These people deserve a great deal of thanks for their service.

CAFETERIA ASSISTANTS

CORONATION
OF
THE
HARVEST QUEEN

DEBBIE HUGHES



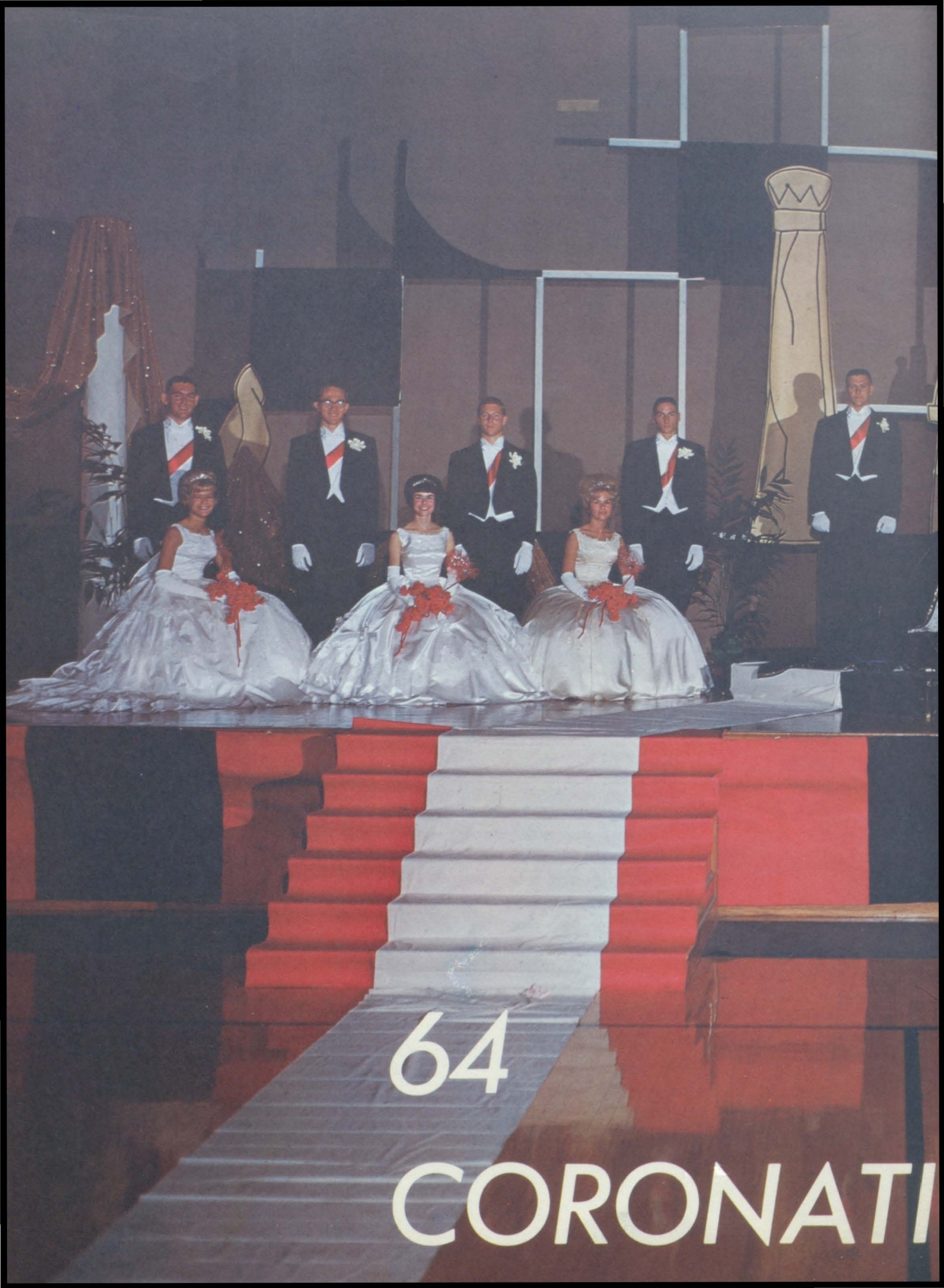

64

CORONATI



ON



LINDA
JOLLY



JANET
VETTER



JANE
FIEGENBAUM



CAROL
CAMP



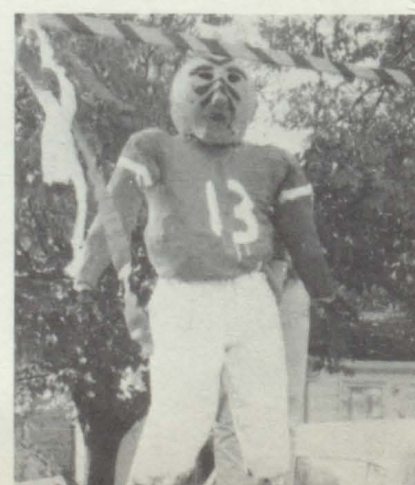
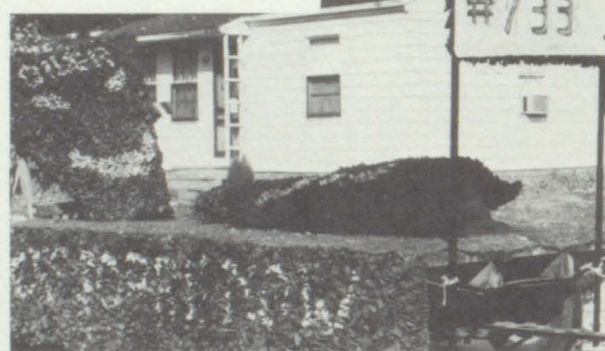
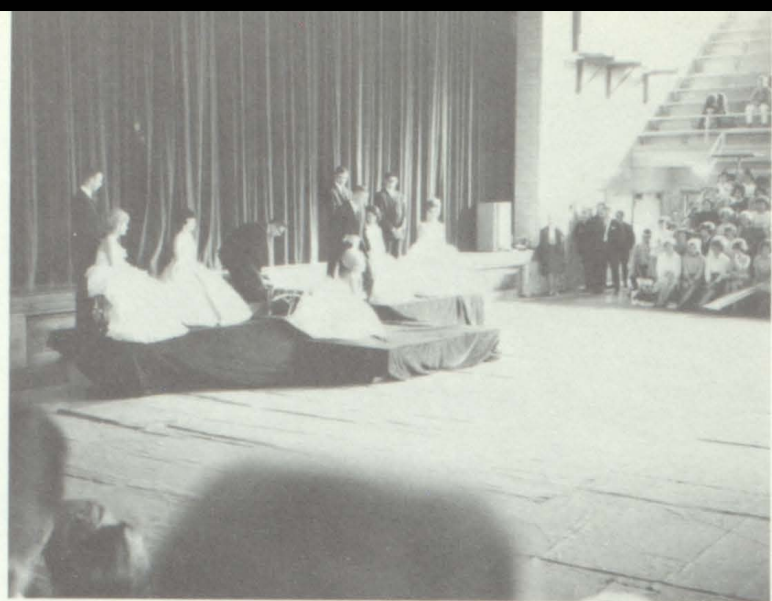

CHOIR



ROW ONE: Lynn Zaeny, Linda Wylder, Janis Brenner, John Mare, Greg Stanford, Jim Greer, Paul Lewey, Val Dungan, Carol Bryant, Janice Bucher. ROW TWO: Peggy Cole, Jo Contad, Clifford Candler, Jim Seatherwood, Emie Andae, Denny Campbell, Bob Mitchell, Terry Hitchen, Gary Martine, Christie Skei, Sherry Redman, Jill Walker, Linda Wiseman. ROW THREE: Margaret Cook, Paula Greer, Donna Hendricks, Sharon Hobbs, Teresa Horton, Debbie Roux, Marilyn Searcy, Cindy Smith, Galen Smith, Larry Gardner, James Candler, Mike Bridges, Susan Burris, Nancy Seeds, Becky Kessler, Lee Ann Dougherty. ROW FOUR: Karen East, Cathy Garner, Sharon Gray, G. Kaye Friemann, Sandy Heath, Rosemary Ladd, Gloria Sauls, Gayla Olbert, Pamela Schneider, Leonard Harp, Nick Miles, Connie Jennings, Kathy Wilson, Dorothy Treadway, Diana Peck, Brenda Ray, Evelyn Hill, Linda Jennings.

GLEE CLUB



ROW ONE, Left to Right: Carol Sanders, Sue Wilkinson, Carolyn Philips, Edie Triplett, Barbara Fowler, Lavonda Ledford, Janet Totzel, Janice Naville, Pam Carter, Marcella Kaltenbaeck, Judy Shoreack, Linda Howard. ROW TWO: Cindi Shoenleber, Leanna Walston, Linda Tupper, Ruth McCosky, Diana Worthen, Donna Hester, Julia Totzel, Tana Crouch, Pat Frye, Nancy Stein, Mary Rigney, Margaret Disher, Millie Keller, Sharon Simmons, Janet Clark. ROW THREE: Claudia Sitze, Jackie Powers, Anne Sowers, Linda Strong, Carolyn Hale, Barbara Davenport, JoAnn Bulla, Bette Modes, Pat Dial, Linda Williams, Susan Dial, Melody Davis, Arlene Greer, Delores Ralston, Dorothy Overton, Diane Brown, Kathy Kochersperger. ROW FOUR: Charla Towey, Linda Bode, Janice Childers, Brenda Hensley, Cindy Jacobs, Kathy Ray, Rebecca Smith, Dianna Walston, Brenda Dewese, Camille Johnson, Brenda Warren, Janice Proctor, Cindi Stahlhut, Sherry Overmeyer, Nancy Nischwitz, Shelia Russell, Jackye Ranz, Carol McKenzie, Nancy Melvin. ROW FIVE: Connie Lewey, Marsha McFarland, Mary Amizich, Jerri Jo Phillips, Sandy Fee, Sue Streich, Nancy Modes, Jeanne Killebrew, Julie Rister, Donna McCoy, Linda Schlemer, Karen Stewart, Judy Duty, Judy Beliveau, Donna Cheek, Leela Rayphole, Barbara Flack, Kathy Meade, Aune Holman.



BATS WITH A BEAT



Left to Right, ROW ONE: Kathy Williams, Linda Nelson, Virginia Stracke, Sue Volz, Marylin Anderson, Mary Beth Marmino, Pat Shellenberg, Nancy Jeffreys, Vicki Hunt, JoAnn Amizich, Mary Strack, Linda Hendricks. ROW TWO: Cathy Becker, Diana Melow, Susie Hard, Allan Roades, Wanda Manley, Cheryl Beliveau, Marilyn Havens, Jane Ketchum, Susan Jaynes, Janis Stahlhut, Kathy Forcade, Roxanne Ragus. ROW THREE: Mary Totoro, Patty Pizinger, Cindy Whitlock, Jean Neese, Jerry Price, Danny Telkam, Linda Hamok, Sandy Harris, Alanna Basden, Sue Kessler, Connie Noonan, Judy Rhodes. ROW FOUR: Bill Jerden, Joyce Grissom, Rodger Lamer, Billie Cheatham, Liz McGrew, Sally Juanita Mouser, Bob Greene, Jim Sherby, Doug Long, Danny Ralston, Dennis Harris.

ANDANTES



Left to Right, ROW ONE: Kathy Heath, Ann Lynch, Carol Smith, Cozy Ottwell, Bruce Brown, John Peecher, John Adney, John Unthank, Russell Hillman, Rick Haydon, Larry Smith, Douglas Rogers, Wayne Wiseman, Don Fulkerson. ROW TWO: Cheryl Ferguson, Diane Lane, Judy Mittleman, Bonnie Parsons, Sandy Cunningham, Mary Duncan, Nancy Davis, Kathy Jouett, Alison Anges, Martha Hartshorn, Meredith Mollman, Carla Moore, Susie Huelskamp. ROW THREE: Christy Lowrey, Barbara Reddish, Phyllis Powell, Mary Brumley, Jessie Grable, Susan Miller, Nancy Chappell, Mary Cordes, Pat Riggs, Marjorie Dugan, Nancy Smith, Jonene Barton, Nancy Tite, Janice Melow.

TROUBADOURS



FIRST ROW: Margaret Cook, Kathy Wilson, G. Kaye Friemann, Christie Skei, Lynn Zacny. SECOND ROW: Leonard Harp, Nick Miles, Sharon Gray, Pamela Schneider, Diana Peck, Jim Greer, Jack Helmkamp, Mike Bridges.

KEYLINDYS



Jerri-Jo Phillips, Paula Greer, Cathy Garner, Jackie Powers, Claudia Sitze, Patty McCartney, Jane Kirchner, Brenda Dewese, Sherry Redman.



CANTELLS

LEFT TO RIGHT: Jeannie Hahnenkamp, Sue Burris, Evelyn Hill, Teresa Horton.

KINGSMEN



LEFT TO RIGHT: Jerry Farmer, Jim Lagen, Mike Wright, Mike Ingersoll, David Darr.





ROW ONE: Debbie Hughes, Kathie Troyan, Kathy Forcade, Marilyn Havens, Pat Foley, Linda Ritter, Bette Welch. ROW TWO: Bob Wilhite, Janis Stiles, David Ott, Janice Ritter, Rickey King, Phil Taylor, Rita Kirk, Bill Coalson, Perry Fox, Brenda Freeman, Glenn Waters, Nancy Brown, Mike Laird, Tom Young, Lana Darr, Vicki Wintjen. ROW THREE: Denny Goode, Jerry Compton, George Cloninger, Jim Fox, Jim Noe, Richard Masinelli, Jeff Smith, Don Grosdong, Don Grosdong.

BAND



Burt Heeren, Jim Logan, Ray Wills, Paul Camp, Bob Allen, Robert Cotton, Gary Morgan, Bruce Seahausen. ROW FOUR: Normie Collins, Jack Berry, Vernon Owens.

NATIONAL THESPIANS



ROW ONE: Pam Council-Recreation Secretary, Kirk Hard-Sgt.-at-Arms, Debbie Hughes-Vice President, Lynn Zacny-Historian, Mike Bridges-President, Janis Brenner. ROW TWO: Janet Sibley, Linda Wylder, Pat Dial, Greg Stanford, Burt Heeren, Rodney Parker, Mike Rider, Danny Schwcraft. ROW THREE: Sharon Gray, Linda Capps, Susan Dial, Jeanie Hahnenkamp, Dale Swann, Don Browning, Don Groshong.

TROOP #733

NATIONAL THESPIANS

National Thespians is the major dramatics club at East Alton-Wood River Community High School. Most of its members have parts in the various school plays which are performed during the school year. Under the direction of their sponsor Mr. Claridge, many excellent productions are performed.

In order to become a member of National Thespians, a student must first belong to the junior dramatics group, Stage and Stammer, and earn 10 points, doing various off-stage jobs.



MAJORETTES

Debbie Hughes, Nancy Brown, Kathy Troyan.



Starting with bass fiddle player and reading right. Mike Laird, Jack Berry, Normie Collins, Ricky King, Bob Allen, Paul Camp, Bob Cotten, Don Groshong, Jeff Smith, Jim Noe, Burt Heeren, Jim Fox, Debbie Hughes, Richard Masinelli, Lana Darr, John Highfill, Tom Young, Bill Coalson, Perry Fox.

WOODCATS



STAGE AND STAMMER



ROW ONE: Margaret Disher, Nancy Seeds, Brenda Webb, Melody Barnes, Judy Vetter, Christy Lowery, Denise Altenritter, Kathy Heath ROW TWO: Christi Wilson, Vickie Hunt, Bette Modes, Valerie Harston, Kevin George, Janis Thorp, Susie Huelskamp, Donna Hester, Nancy Modes. ROW THREE: Connie Noonan, Sue Kessler, Nancy Chappell, Meredith Mollman, Martha Hartshorn, Peggy Cole, Melody Davis, Linda Sepe, Linda Rogers.

The purpose of Stage and Stammer is to prepare students to become members of the National Thespians. While a member of Stage and Stammer a student works back stage applying make-up and they learn how to draw, build, and use props. They also are taught how to make costumes and use lighting techniques to get certain affects.

CUT GLASS



FIRST ROW: Linda Bode, Melody Barnes, Brenda Webb. SECOND ROW: Paul Lewey, Rita Kirk, Vicki Wintjen, Judy Mittleman, Doug Laycock.

The Cut Glass Staff, which has been an extra-curricular activity for five years, selects prose and poetry winners from each class. It also chooses the selections that appears in Cut Glass, an annual school publication.





The Story of the Play

The ancient Greek *ANTIGONE* involves two sons and two daughters of Oedipus, late king of Thebes, and his brother Creon, who has become king. The two brothers create a civil war and kill each other. Creon, full of righteousness and edicts, has ordained that one of the brothers be left unburied—carrion for dogs and vultures. Antigone, one of the sisters, defies the edict, heaps earth upon the dishonored corpses, and is buried alive for punishment. This sets off a chain of deaths which rocks Creon to his base.

Listing of the Cast: Kirk Hard, Debbie Hughes, Janis Brenner, Nancy Davis, Greg Stanford, Burt Heeren, Mike Bridges, Bob Decker, Val Dungan, Don Fulkerson, Pat Dial, Dale Swann.

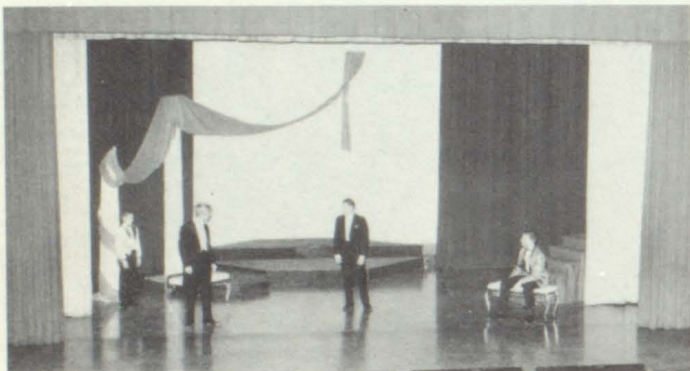

ANTIGONE





Kirk Hard, Jeannie Hahnenkamp, Burt Heeren.

JOHN BROWN'S BODY

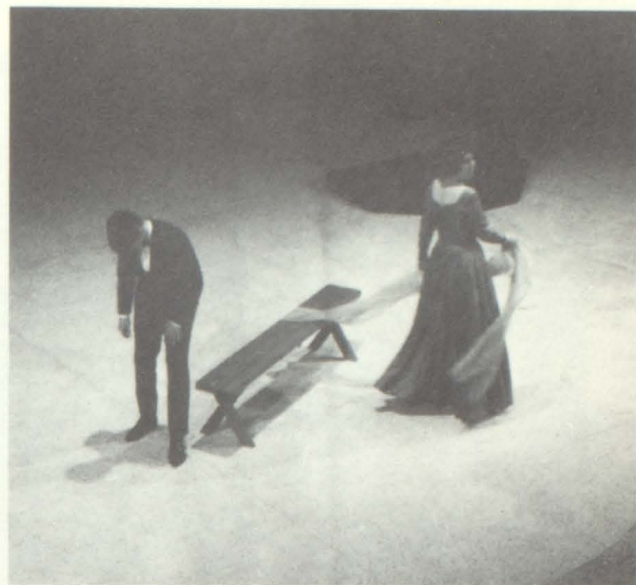

FIRST ROW: Margaret Cook, Janis Brenner, Lynn Zacny, Chris Skei, Diana Peck, Pat Dial, Sue Dial, Kathy Wilson. SECOND ROW: Pam Schneider, Sharon Gray, Nick Miles, Jack Helmkamp, Jim Greer, Mike Bridges, Greg Hazen, Director Mr. Heyen.



Our winter play, "John Brown's Body" was an adaption of the poem written by Stephen Vincent Benet. It was produced without the benefit of period costume, make-up, or realistic scenery. Through speech and music, such events as John Brown's attack on Harper's Ferry and others throughout the Civil War were revealed as told by Jack Ellyat, a Northern soldier, and Clay Wingate, a Southern soldier.

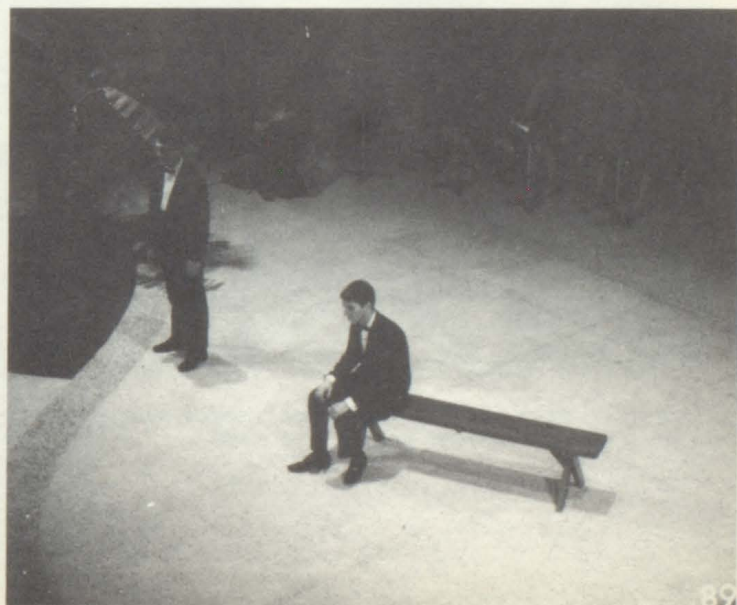



BIG SISTERS

FIRST ROW: Jeri Moore, Anamary Staikoff, Judy Akers, Christie Skei, Shirley Inskip, Jane Fiegenbaum, Nancy Nischwitz, Diana Peck, Glenda Doyle, Marty Hartwig, Suzanne Conant. SECOND ROW: Debbie Hughes, Cindi Ringering, Janet Vetter, Penny Mellor, Kathy Urban, Margaret Cook, Susan Nauyok, Margie Gold, Mary Jo Byron, Vicki Ghent, Jacki Powers, Janis Brenner. THIRD ROW: Carol Camp, Linda Wylder, Karen Martin, Marlene Kusmanoff, Dorothy Treadway, M. J. Yocum, Linda Jennings, Jeannie Hahnenkamp, Lynn Zacny, Elizabeth Bean, Vicki Grigg, Janet Dearing, Sue Wilkinson. NOT PICTURED: Lee Ann Dougherty.

EXECUTIVE BOARD



FIRST ROW: Carol Camp, Debbie Hughes, Dorothy Treadway. SECOND ROW: Chris Skei, Jeannie Hahnenkamp, Diana Peck.

Sponsored by Mrs. Patison, the Big Sisters is a service organization of our school which was founded in 1936.

The members of Big Sisters sponsor many activities throughout the year, such as a reunion tea, a pledge tea, and a formal dance. They also sponsor Bow Day each year on or near Saint Valentine's Day.



PROJECTIONISTS

ROW ONE, Left to Right: Denny Tucker, Don Hart, Tom Ludwick, Dale Herr.

The projectionists are very helpful to teachers in trying to educate their students. It is their job to show movies to the classes and take care of all the visual aids equipment. In order to do this job efficiently and correctly, they must fully understand the parts and operation of each piece of equipment.

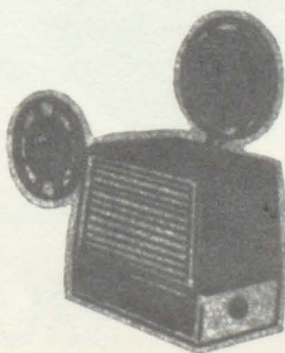



ROW ONE: Vicki Ghent, Nancy Stein, Diana Worthen, Margaret Cook, Susan Nauyok, Nancy Scalise, Pat Nussman, Kathy Hegeman, Sandy Kramer. ROW TWO: Gwen Watson, Janet Dearing, Mary Duncan, Susan Dial, Melody Davis, Maryann Kucinick, Nancy Jeffreys, Margorie Dugan, Eleanor Roth, Janet Sibley, Linda Bode. ROW THREE: Mr. George, Bruce Seehausen, John Unthank, Elizabeth Bean, Cathy Garner, Linda Becker, Mark Garner, Peggy Cole, Pat Frye, Ron Cunningham, Sharon Gray, Miss Breeze.

FUTURE-TEACHERS



In 1956 this educational club was organized. This club acquaints the students or members of F.T.A. with the field of teaching.

The members attend lectures and occasional films to help them acquire valuable information concerning positions and opportunities in this very interesting and rewarding field of teaching.

OFFICERS



LEFT TO RIGHT: Rosanna Herren, President; Anamary Staikoff, Secretary-Treasurer; Jeri Moore, Vice-president.



F.N.A.

BOARD



LEFT TO RIGHT: Richard McCoy; Melody Davis; Sandy Heath; Linda Rogers.

FUTURE NURSES

The club is organized for the purpose of helping the young men and women make up their minds about going onto the fields of medicine.

The club usually opens in the fall with a picnic for all the old and new members. There is usually banquet, in the spring, which is for giving out awards and acts as a final farewell for the summer.



ROW ONE, Left to Right: Marry Totoro; Barbara Ansell; Sharon Ford; Linda Rogers; Richard McCoy; Rosanna Herren; Anamary Staikoff; Jeri Moore; Sharon Adams; Carolyn Uhas; Beverly Thompson. ROW TWO: Tana Crouch; Anne Holman; Carolyn Hale; Bonnie Buttry; Kathy Wilson; Kaye Friemann; Linda Williams; Cinsy Schoenaber; Sandy Heath; Julia Totzell; Julie Rister. ROW THREE: Margaret McGuiggan; Cheryl Beliveau; Janet Totzell; Phyllis Powell; Wanda Manley; Cindy Jacobs; Rita Mathis; Sherry Redman; Melody Davis; Christi Wilson; Barbara Taylor; Marilyn Schur.

FUTURE NURSES

FUTURE



FIRST ROW: Marsha Adams, Kevin George, Angie Zappa, Judy Beliveau, Cindy Schoenleber, Polly Muenstermann, Janet Totzell, Julia Totzell. SECOND ROW: Charlotte Buttry, Cheryl Beliveau, Ann Lynch, Barbara Gallacci, Patty Pizinger, Pat Ord, Linda Vandervord, Bonnie Buttry. THIRD ROW: Mrs. Gilkison, Gloria Summers, Ruth McCosky, Kathy Highfill, Karen Maples, Aune Holman, Tressa Van Hoy, Billie Stewart, Linda Haufe, Susan Jaynes, Mrs. Goodson.

"Toward New Horizons" is the motto of the Future Homemakers. The purpose of this club is to learn the techniques of having a happy home.

Anyone who has had one year, or is now enrolled, in a course in home economics is eligible for membership.



HOMEMAKERS

FUTURE



FIRST ROW: Bonnie Swinney, Karen Martin, Marlene Kusmanoff, Charlotte Brown, Veda Kitchen, Judy Akers, Linda Jolly, Mary Jo Byron, Carol Sanders. SECOND ROW: Janet Sibley, Linda Ussery, Linda Gunderman, Penny Mellor, Starla Grover, Ruth Kessler, Barb Scroggins, Vickie Cole, Carolyn Miser, Brenda Ray. THIRD ROW: Barbara Anderson, Sharon Gray, Sharon Langford, Candy Magurany, Karen Full, Diana Peck, Wilma Woolsey, Linda Jennings, Diana Corbin, Bonnie Fulks.



Today's opportunities for secretarial jobs are expanding rapidly. Too many jobs these days are only accepting people who have taken courses in secretarial teachings. The objectives of our schools Future Secretaries job is to acquaint our students with a better understanding toward a secretarial career.

To belong to this club, you must have a B+ average in clerical courses. You must remain in this category or you will be dropped from the club's enrollment.

SECRETARIES

GERMAN CLUB

German Club is open to any student who is taking German or has taken two or more years of German. An addition to the club's curriculum is trips taken to places of interest to German students. The aim of the club is to further interest in the German language.



ROW ONE, Left to Right: Peggy Weber, Nancy Smith, Meredith Mallman, Kathy Forcade, Susan Dial, Barbara Taylor, Peggy Cole, Eleanor Roth. ROW TWO: Larry Campbell, Duncan Miller, John Unthank, Rickey Lasbury, Dianna Walston, Brenda Dewese, Shari Wieneke, Bruce Seehausen, John Pecher, Eddie Smithey, Bob Burroughs.

ROW ONE, Left to Right: Marsha Adams, Janis Stahlhut, Christy Lowrey, Peggy Counsil, Marilyn Searcy, Cindy Smith, Susan Lynn, Bonnie Parsons, Diane Lane, Pat Frye. ROW TWO: Linda Rogers, Linda Wiseman, Nancy Brown, Judy Mittleman, Brenda Gholson, Diana Linn, Elsa Smith, Bonnie Bugg, Donna Hester, Jessica Dammann. ROW THREE: Mr. Segobiano, Norman Moore, Bob Rogers, Connie Jennings, Nancy Seeds, Margie Gold, Rita Mathias, Janet Dearing, Janice Norton, David Ott.



One of our three language clubs is the Spanish Club. This is an active club with very active members.

For the past few years the club has been trying to bring a Cuban refugee family, with a son or daughter of high school age, to Wood River.

The Spanish Club has presented a Christmas party but concentrates most of its funds on their Language Bonfire.

SPANISH CLUB

LATIN CLUB



FIRST ROW: Jo Ann Amizich, Mary Totor, Nancy Jefferys, Paulette Smith. SECOND ROW: Susan Nauyok, Linda Wylder, Margaret Cook, Robyn Smith. THIRD ROW: Fran Hoechst, Sharon Amistadi, Barbara Rich, Marylen Anderson. FOURTH ROW: Mary Laird, Cheryl McCoy, Mary Rigney, Becky Kessler. FIFTH ROW: Christy Teasley, Janis Stiles, Linda Haufe, Vicki Ghent. SIXTH ROW: Sharon Ford, Loretta Fuderich, Bonnie Buttry, Joyce Grissom. SEVENTH ROW: Sharon Adams, Jo Ann Cook, Elizabeth Bean, John Adney. EIGHTH ROW: Emil Anderson, Dale Elam, Rand Boettger, Normie Collins. NINTH ROW: Martha Lawrence.



Latin Club, sponsored by Miss Krueger, welcomes as a member any student enrolled in Latin or having taken two or more years of Latin previously.

The purpose of Latin Club is to make a further study of Latin language, Latin architecture, Roman culture, and Roman history. To accomplish this, the club takes field trips to places concerned with Latin interests.



LEFT TO RIGHT: Patty Pizinger, Wanda Manley, MaryBeth Marmino, Vicky Wadeking, Sharon Adams, Melody Barnes, Nancy Seeds, Nancy Brown, Linda Wylder, Mrs. Hermin. Not pictured; Kathy Forcade.

SANDBURR



Our local newspaper, the *Journal*, provides a particular section for our school's Sand-Burr Staff. The students signed up for these positions on this staff. Each has a job writing, such as: news articles, feature articles, and some editorials.

INDUSTRIAL EDUCATION

The Industrial Education Club was founded in 1952. To be eligible for membership, a boy must have had one year or more of industrial education classes.

The purpose of this club is to acquaint its members with local industries. To accomplish this, the club is taken on tours through such plants as the steel mills, the Chevrolet plant, the Alton Box Board, and Illinois power plant.



FIRST ROW: David Mizell, Pat Doles, Gary Hartsock, Larry McCoy, Mike Jeffreys, Ron Wilkerson. SECOND ROW: Don Dodson, Randy Grindstaff, Gary Sorgea, Dan Drainer, Paul Lewey, Ron Apel, Jim Logan, Bill Besterfeldt. THIRD ROW: Tom Stiles, Ken Barnett, Bill Groppe, Pat Schreiber, Ted Northway, Ken Meyer, Richard Heinz, Danny Wilcox, Mike Ingersoll, Mr. Maendele. NOT PICTURED: Lonnie McCoy.

FROM LEFT TO RIGHT: Brenda Webb, Nancy Chappell, Mary Amizich, Carol Thrasher, Mary Ann Kucinick, Jackie Branson.



The guidance assistants help the counselors in the guidance office. They run such errands for the counselors as taking passes to get students from class for counselor conferences and greeting visitors from colleges and other schools.

GUIDANCE ASSISTANTS



ROW ONE: Nancy Modes, Margaret Mcguiggan, Sue Burris, Karen Stewart (Sec.), Judy Arnold (Pres.), Carolyn Milligan, Ricky Bartlett. ROW TWO: Linda Capps, Kathy Troyan, Linda Tupper, Linda Rogers, Sharon Ford, Betty Modes, Becky Gray. ROW THREE: Marsha McFarland, Barb Anderson, Sue Bowers, Carol Link, Bob Rogers, Joyce Schneider, Ann Hearn, Donna Cheek.

ART CLUB

The Art Club was established in 1962. The purpose was to further the interest and understanding of Art. The Art Club visits museums and art exhibits. They raise their funds by selling candy, and having car washes. This year the Art Club also sold pom-poms at games and made a float for the Home-Coming game and won 3rd prize.

The Art Club is open to students with an interest in art.

NATIONAL HONOR SOCIETY

The National Honor Society is an organization which is made up of juniors and seniors having a "B" average and being in the upper third of their class.

Selection of nominees is made by the students and approved by the teachers. New members are accepted in March in a formal assembly of the student body.



LEFT TO RIGHT: Tom Young, Reid Sutton, Lynn Zacny, Christie Skei, Margaret Cook, Debbie Hughes, Anamary Staikoff, Marty Hartwig, Ron Cunningham, Mike Laird.

NURSES ASSISTANTS



ROW ONE, Left to Right: Cathy Heath, Judy Militello, Linda Rogers, Debbie Fairless, Rita Spahr, Sandy Heath, Linda Capps, Carolyn Nelson.

OFFICE ASSISTANTS



ROW ONE, Left to Right: Colleen Lay, Debbie Hughes, Diana Peck, Janis Brenner, Rebecca Williams. ROW TWO: Jackie Powers, Marty Hartwig, Shirley Inskip, Dianna Corbin, Margaret McGuiggan, Kay Snedeker, Theresa Powell. ROW THREE: Jane Kirchner, Jill Davis, Karen Maples, Bonnie Swinney, Kathy Urban, Linda Ussery, Mary Duncan, Susan Nauyok, Vickie Cole.

PATISON'S ASSISTANTS

Mrs. Patison's assistants are girls who help her take care of some of her many duties. These girls work very hard by helping with readmission slips and people who come to see Mrs. Patison.



FIRST ROW: Janet Dearing, Karen Martin, Carol Camp. SECOND ROW: Jeannie Hahnenkamp, Margie Gold, M. J. Yocum, Linda Nolte.



The students selected to work in the Educational Materials Center are chosen from a group of volunteers and have been approved by counselors and deans. They must maintain a "B" average, and must be willing to work one hour each day.

These students check books, magazines, pamphlets, vocational materials, recordings, filmstrips, and projectors in and out. They must operate record players, tape recorders, Projectors, and other machines in the Material Center.

For their service they receive a pin with a "W" with a maroon background.



If at first you don't succeed study.

LIBRARY ASSISTANTS



Elsa Smith, Valerie Harton, Melody Barns, Janis Thorp, Eddie Smithey, Barbara Rich, Brenda Waggoner, Kathy Zupan, Marilyn Schur, Linda Waggoner.

MR. SCHARF'S ASSISTANTS



Left to Right: Sherry Overmeyer, Jackye Ranz, Glenda Doyle, Connie Lewey, Nora Scandrett



DRILL-TEAM

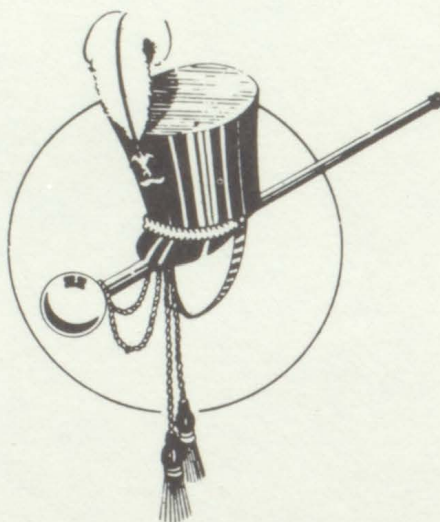

FROM LEFT TO RIGHT: Linda Jolly, Nancy Nischwitz, Linda Retzer, Margie Gold, Penny Mellor, Veda Kitchen, Jackie Powers, Jenny Smith, Diana Peck, Terri Cook, Marty Hartwig, Lynn Zacny, Carol Bryant, Glenda Doyle, Lee Ann Dougherty, Christie Skei, Claudia Sitze, Paula Greer, Cheryl Newlun, Pam Carter.



GIRLS ATHLETIC ASSOCIATION

ROW ONE: Carolyn Butler, Delores Ralston, Mrs. Ruth Determan, Jo Ann Cook, Lois Estes. ROW TWO: Jan Kruse, Virginia Stracke, Sandy Magurany, Pam Friemann, Rhonda Turner, Linda Meyers, Diana Buhs. ROW THREE Carol Link, Eileen Roth, Trina Wathern, Loretta Fudurich, Ruth McCosky, Susan Held. ROW FOUR: Sue Valz, Marilyn Schur, Pam Goode, Vicki Anglin, Karen McManus. ROW FIVE: Diane Miller, Julie Rister, Polly Muenstermann, ROW SIX: Janis Stahlhut.

PEP CLUB



FIRST ROW: Mary Cordes, Barabara Davenport, Judy Vetter, Susan Hard, Marilyn Searcy, Christie Skei — Vice President, Kathy Urban — President, Linda Ussery, Karen Martin, Marlene Kusmanoff, Jane Fiegenbaum, Gwen Watson, Carol Camp, Dorothy Treadway. SECOND ROW: Christy Lowery, M. J. Yocum, Charla Towey, Mary Duncan, Janet Dearing, Debbie Roux, Patty McCartney, Julie Rister, Carolyn Browder, Linda Jennings, Janet Vetter, Shirley Inskip, Jeanne Hahnenkamp. THIRD ROW: Diane Miller, Connie Jennings, Janice Norton, Camille Johnson, Cheryl Grover, Brenda Warren, Linda Schlemer, Linda Haufe, Billie Stewart, Sue Volz, Janis Stahlhut, Julia Totzell, Bonnie Buttry. FOURTH ROW: Alison Angus, Nancy Chappell, Connie Noonan, Janet Totzell, Linda Wylder, Liz McGrew, Brenda Ator, Linda Wiseman, Nancy Seeds, Susan Nauyok, Vicki Ghent, Maryann Kucinick. FIFTH ROW: William Besterfeldt, Kathy Mead, Melody Barnes, Linda Jolly, Veda Kitchen, Lee Ann Dougherty, Nancy Nischwitz.

A special group which adds zest and color to our games, home and out of town, makes our assemblies more exciting and helps when it comes to working on posters and creating fun activities, is the Pep Club.

This club was organized in 1950 and can still out yell any other school when it comes to cheering and supporting school spirit.

LETTERMANS CLUB



ROW ONE: Greg Van Meter, Lonnie McCoy, Lindell Grover, Mike Coulson, Everett Ing, Bob Hagaman, Larry Kirkpatrick, Terry Lawrence, Jewel Hand. ROW TWO: Larry Bechel, Ron Wilkerson, Ricky Calame, Kent Biggerstaff, Larry Triplett, Denny Starbuck, Chris Totra, Mike Grimsley, Jim Stassi, Joe Anderson, Bill Smith. ROW THREE: George Poston, Terry Eldridge, Gary Hartsock, Mike Hendricks, Dennis Opperman, David Mizell, Mike Schlemer, Chuck Colclasure, Ed Albertson, Jim Huff, Bob Kasten, Jim Dugan, Greg Hazen, Ron Betts.



Letterman's Club is an organization made up of boys who have earned the coveted maroon and gold "W" for varsity football, gymnastics, wrestling, track, tennis, cross country, golf, and baseball.



LEFT TO RIGHT: Marlene Kusmanoff, Karen Martin, Carol Camp, Jane Figenbaum, Gwen Watson, Dorothy Treadway.

VARSITY CHEERLEADERS



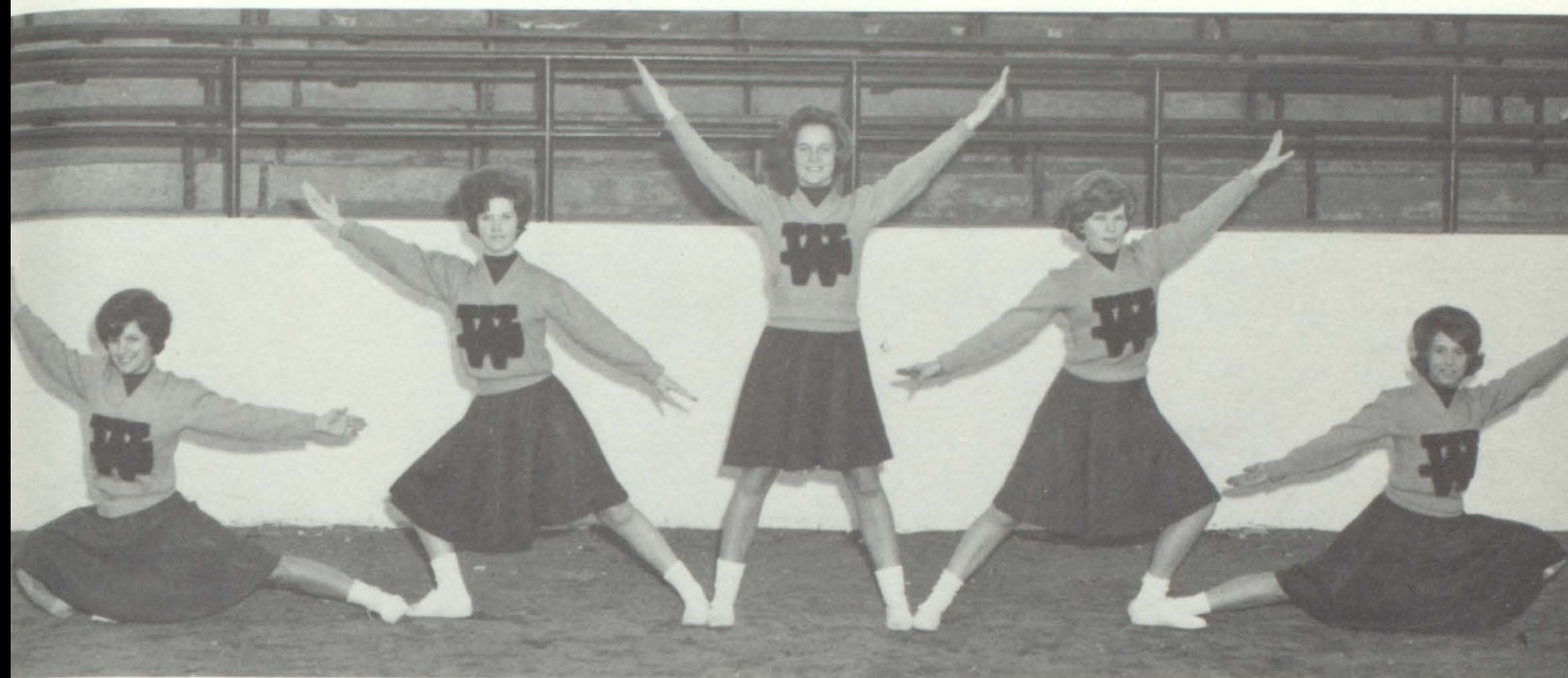

FROM LEFT TO RIGHT: Barbara Davenport, Judy Vetter, Mary Cordes, Susie Hard, Marilyn Searcy.

JUNIOR-VARSITY CHEERLEADERS

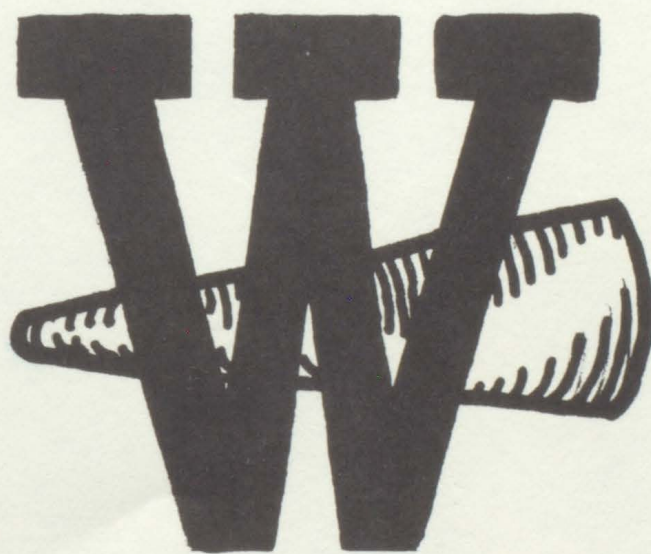

P. E. ASSISTANTS

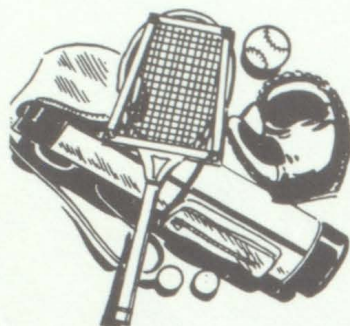

RIGHT TO LEFT: Cheryl Newlun, Barb Ellis, Barbara McCoy, Janice Smith, Joyce Garland, Shelia Russell, Nancy Austin, Barbara Anderson, Terri Cook.



SPORTS



VARSITY FOOTBALL

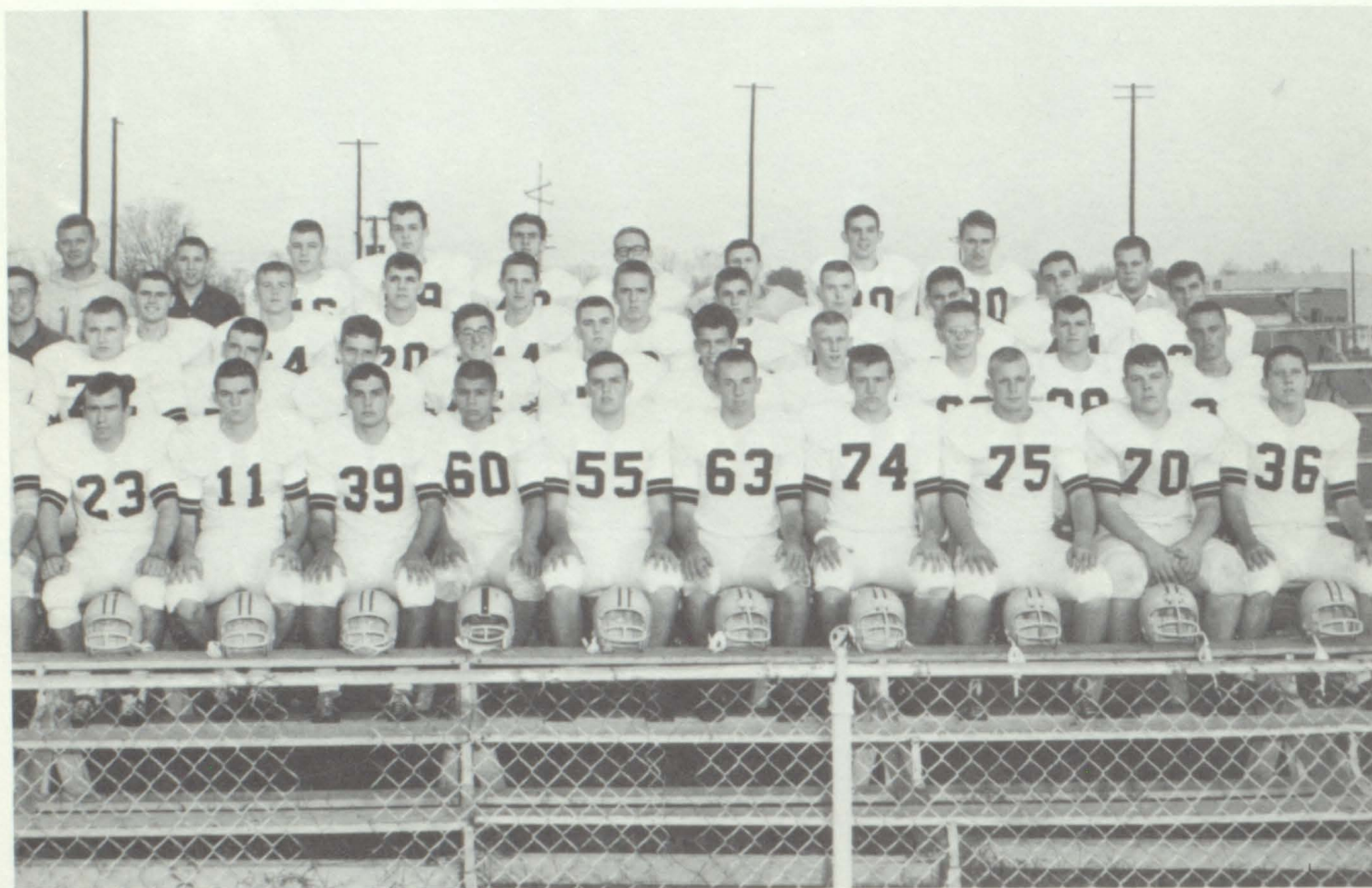

ROW ONE, Left to Right: Jewel Hand, Bob Hagaman, Mike Grimsley, Jim Stassi, Jim Dugan, Ron Perrin, Denny Dabbs, Larry Kirkpatrick, Bill Smith, Terry Lawrence, Joe Anderson. ROW TWO: Leroy Duncan, Greg Hazen, Rodger Elble, Everett Ing, Rick Bragga, Mark Wolf, Marvin Havens, Denny Starbuck, Lindell Grover, Chuck Coclosure, Chris Farrell. ROW THREE: Coach Crawford, Chris Totoro, Jim Duncan, Jim Ellis, Bob Kasten, Joe Ritter, Mike Hopkins, Danny Evans, Jim Dvorchak, Tom Miner, Dave Foster. ROW FOUR: Coach Williams, Kent Biggerstaff, Tom Belanger, Mike Schlemer, Bill Farmer, David Disher, Gary Ledford, Jim Huff, Mike Coulson, Mike DeWerff.

This year our team was led by two new coaches, Wayne Williams and Carl Crawford, due mainly to the resignation of Coach Yocum. They have done a great job in helping the team come through for our school.

Although we lost our Homecoming game to Granite City, we beat Alton for the first time in eight years, 34-0!



DEAN CALVIN



NORRIS DORSEY



WAYNE WILLIAMS



CARL CRAWFORD



JAMES TYREE

FOOTBALL COACHES

Football Scores

Oilers-12
Oilers-7
Oilers-22
Oilers-26
Oilers-7
Oilers-19
Oilers-13
Oilers-7
Oilers-34

Won 5

Bethalto-0
Roxana-0
Edwardsville-13
Belleville-42
Granite City-19
Jerseyville-14
Collinsville-19
East St. Louis-40
Alton-0

Lost 4

SOPHOMORE FOOTBALL



Mike Fair, Larry Bundridge, Joe Haniford, Earl Holloway, Tim Corbin, Phil Grigg. ROW TWO: Kevin Foster, Jim Largen, John Russell, Mike Hudock, Dave Varble, John Mace. ROW THREE: Wally Lock, David Darr, Terry Angleton, Don Yarborough, Randy Schmidt, Coach Tyree.

FRESHMAN FOOTBALL



ROW ONE: David Yates, Dale Emerick, Ted Altenritter, Wayne Secrest, Mike Anslyn, Ernie Williams, Russell Hillman, Gary Jones, John Dvorchak, Kevin Blaine. ROW TWO: Mark Brave, Jack Landreth, Marc Hicks, Ron Yates, Jim Books, Ross Trattler, Gary Brawley, Bill Foster, Wayne Wiseman. ROW THREE: Don Vinson, Steven Gross, John Trent, Greg Kuehnel, Phil Simmons, Rex Sanders, Ricky Haydon, Jerry Compton. ROW FOUR: Eddie Snadgrass, Jim De Werff, Mike Minor, Jack Tharp, Dan Sly, Gary Hazen, Dennis Kincade, Coach Dorsey, Coach Calvin.

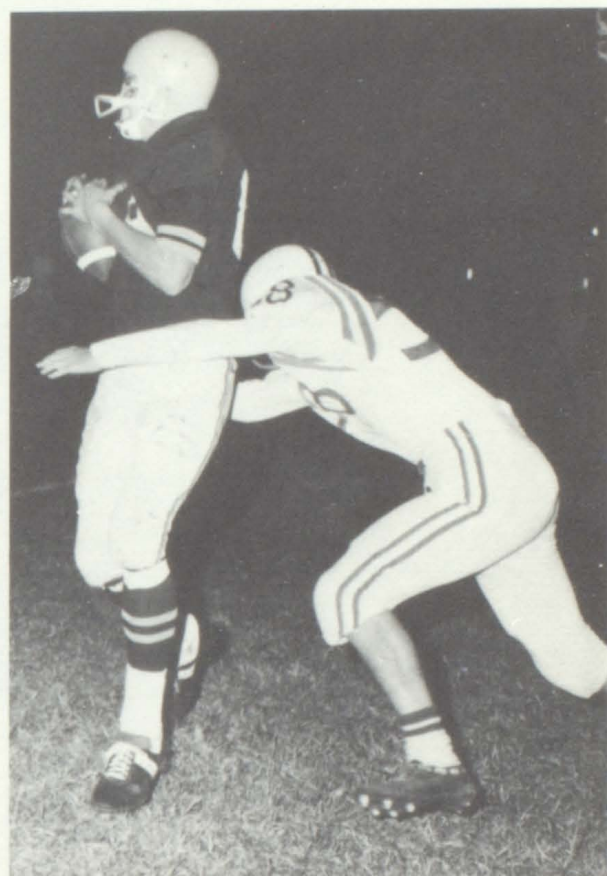

CANDID



VARSITY BASKETBALL

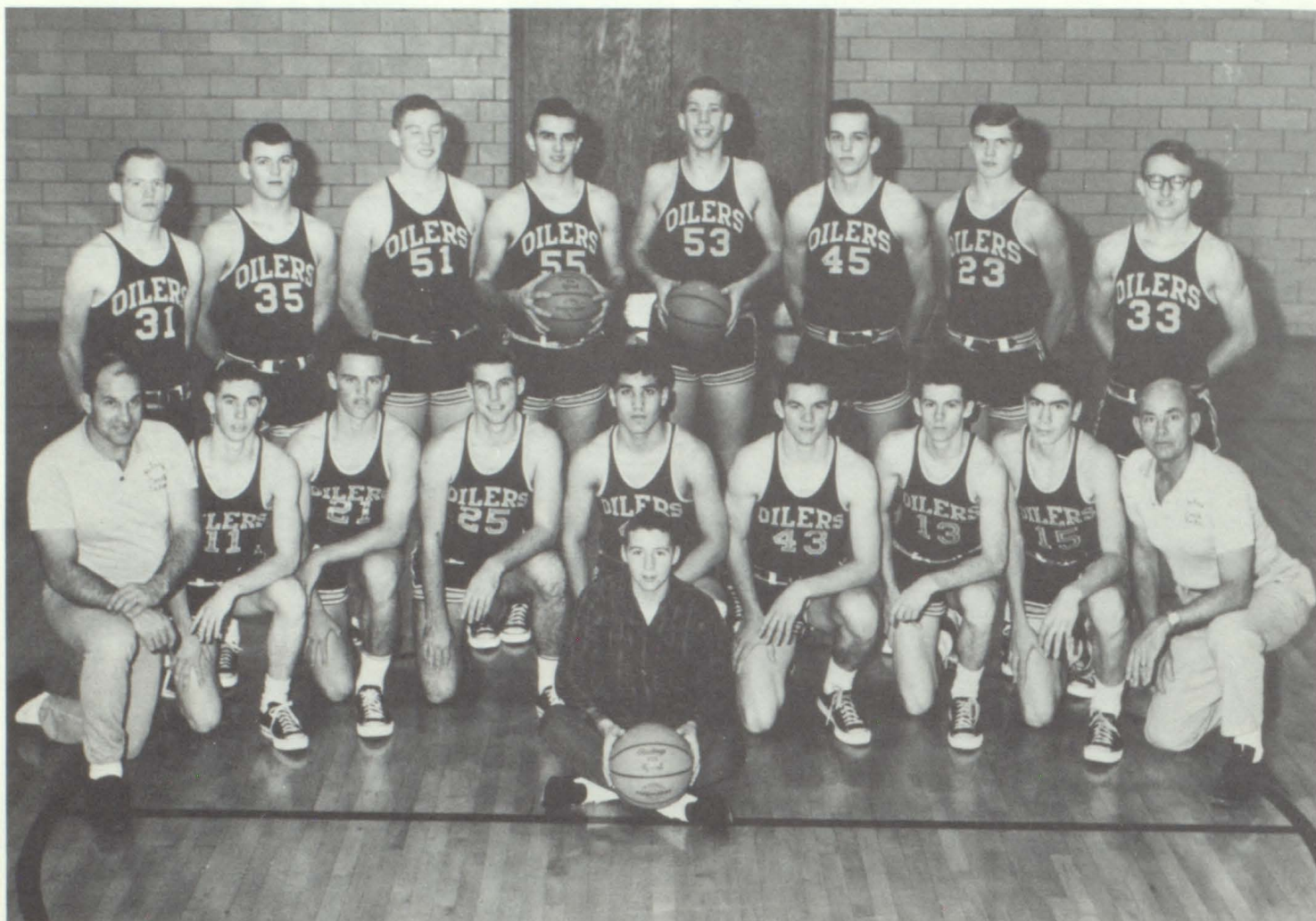

FIRST ROW: Manager Kent Biggerstaff. SECOND ROW: Coach Dean Calvin, Phil Lakin, Chris Farrell, David Foster, Terry Brown, Mike Grimsley, Kevin Grimsley, Mike Compagno, Coach Robert Horton. THIRD ROW: Mike Horton, Chuck Colclasure, Jim Bailey, Wayne Heine, Jerry Harrison, Mike Schlemmer, Mike Brawn, Mike Coulson.

The 1964-65 basketball squad has four retiring lettermen, Terry Brown, Mike Coulson, Mike Grimsley, and Wayne Heine. These boys form the main force of our team. Their experience and skill are displayed throughout every game.

All of the boys show great improvement resulting from the training of Coach Horton and last year's experience. With the help of Jerry Harrison, Jim Bailey, Mike Horton, Kevin Grimsley, Bob Kasten and Mike Schlemmer the Oilers basketball team should prove to be better than ever.

JUNIOR VARSITY BASKETBALL



FIRST ROW: Jim Dvorchak, Chris Farrell, Jim Huff, Jim Ellis, Phil Lakin, David Foster. SECOND ROW: Charles Zagar, Bob Kasten, Mike Schlemer, Mike Brawn, Chuck Colclasure, Mike Compagno.



SOPHOMORE BASKETBALL



FIRST ROW: Joe Haniford, Mike Hudock, Randy Houston, Dave Varble, Don Yarborough, Larry Summers, Manager Jim Largen. SECOND ROW: Randy Schmidt, Don Hinman, John Mace, David Skundrich, Mike Bradshaw, Coach Mr. Tyree.

FRESHMAN BASKETBALL



FIRST ROW: Jim DeWerff, Dennis Kincade, Rich Moore, Mike Sever, Don Fulkerson, Joe Carach, Don Vinson, Gary Brawley. SECOND ROW: Bob Heine, Allan Roades, Steve Kochan, Terry Neol, Dale Emerick, Barry Booker, Jim Books, Mark Brave. THIRD ROW: Chuck Brown, Eddie Snodgrass, Bill Foster, Gary Hinthorne, Ricki Full, Jerry Compton, Dennis Droit, Duane Shirley, Robby Smith. FOURTH ROW: Coaches Walter Pyle, Norris Dorsey.

STARTING LINEUP



Mike Coulson
I have that feeling---



Terry Brown
I did it by myself!



Mike Schlemmer
Gee fellas— for me?



Mike Grimsely
Hi-Ho silver!



Jerry Harrison
Cool it!



Wayne Heine
Hic!



Jim Bailey
That's life!

CROSS COUNTRY



ROW ONE: Greg Van Meter, Larry Bechel, Terry Brown, Bennie Nelson, Mike Rider, Norman Moore, Stanley Stewart. ROW TWO: Ron Bechel, Randy Houston, Dave Mizell, Kevin Grimsley, Bud Hanke, Randy Harmon, Jack Wishlinski, Gary Hinthorne. ROW THREE: Charles Zagar, Mike Compagno, T.A. Ludwig, Wayne Heine, Jim Bailey, Jerry Harrison, Tom Halloran, Larry Triplett, Jerry Gust, Larry Mowrey, Coach Bob Horton.

SCORES

Oilers-19	Bethalto-46
Oilers-34	Edwardsville-22
Oilers-18	Highland-41
Oilers-15	Western Military-61
Oilers-17	Southwestern-57
Oilers-15	Southwestern-59
Oilers-21	Jerseyville-37
Oilers-18	Cahokia-41
Oilers-15	Jerseyville-52
Oilers-50	Belleville-18

INVITATIONAL

Highland - Oilers placed 1st out of 10.
Edwardsville - Oilers placed 12th out of 19.

TRIANGULAR

Granite - Oilers placed 1st.
East St. Louis - Oilers placed 2nd.
Highland - Oilers placed 1st.

CONFERENCE

Belk Park - Oilers Sophomores placed 2nd out of 7.
Varsity placed 6th out of 7.
District I.H.S.H. Oilers placed 7th out of 14.

GYMNASTICS



ROW ONE: Dennis Cheatam, Bill Harrison, Robin La Marsh, Tom Sly, Ricky Clam. ROW TWO: Clifford Candler, Jack Wishlinshi, Dallas Flatt, Jerry Blaizer, Jerry Bede, Ron Betts. ROW THREE: Bill Blackston, Tom Snyder, Dave Mizell, Bob Baker, Jerry Hartsock.

Write up: This year the Gymnastics team is still held back by lack of competition. The main competition comes from Roxana High School where we top them in tumbling and trampoline.

Gymnastics contains many strenuous things such as: exercises, calisthenics, and acrobatics. Gymnastics is a good activity which can provide "lots of fun" but which can also be "lots of work".

We want to wish our Gymnastics team lots of luck in the future.

Earl Tomblinson

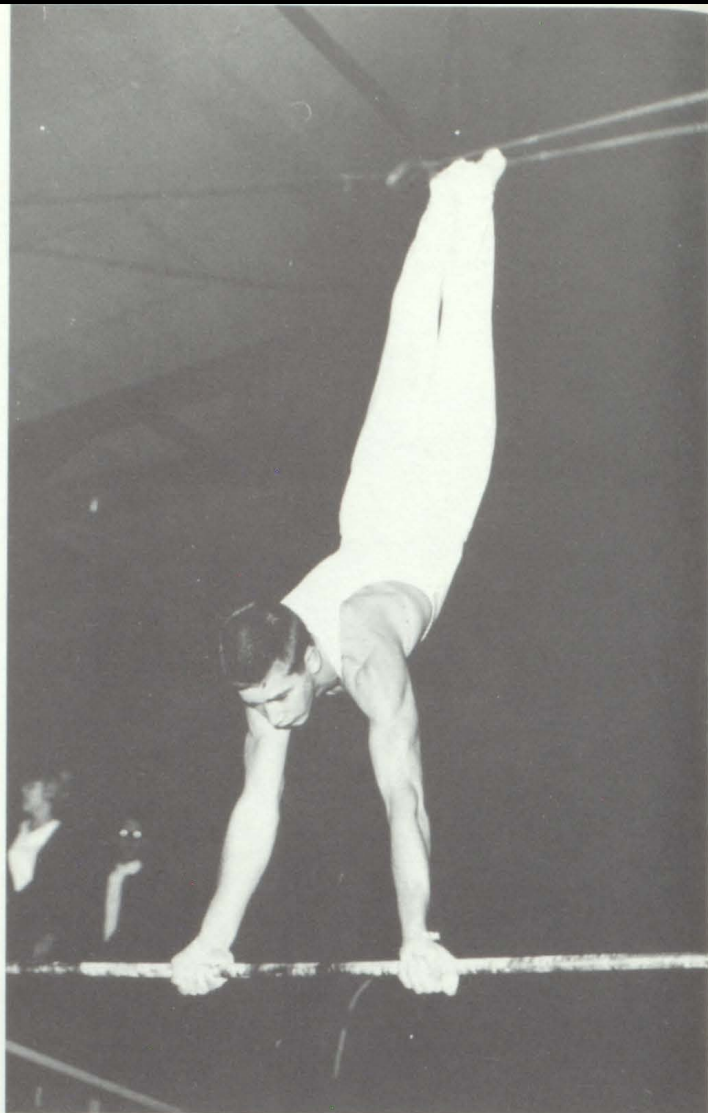

Ron Betts

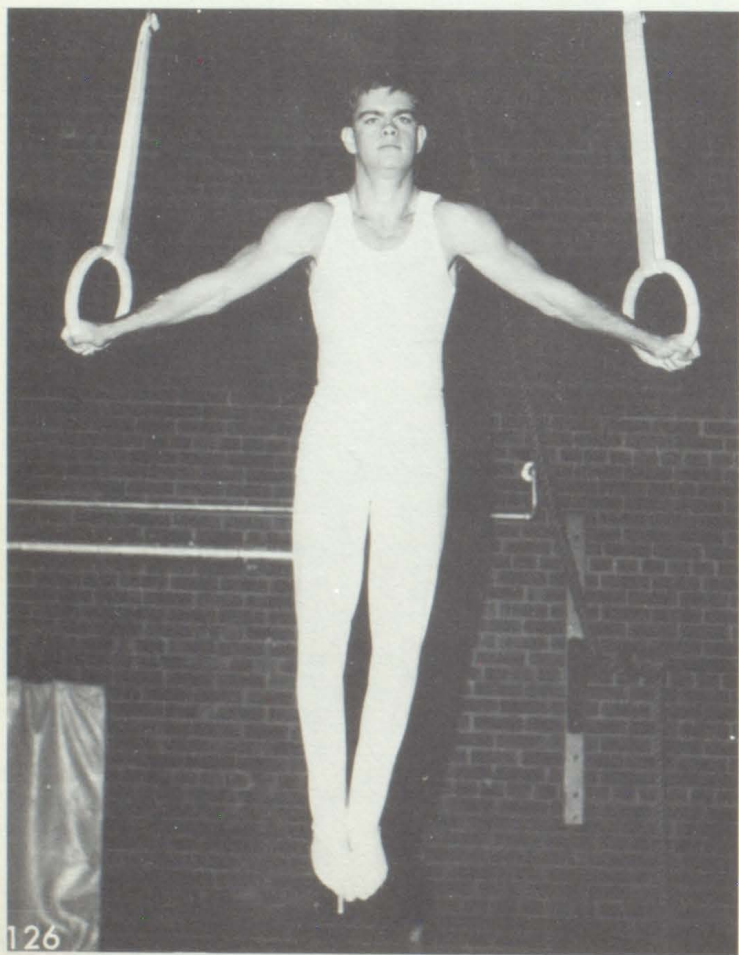

Larry McCoy



Terry Eldridge

WRESTLING



FIRST ROW: Mike Fulkerson, Steve Davis, Ryland Dare, Bennie Nelson, Rick Thorp, Alan Brinkman, Tom Stiles, Bob Pitchford, Jim Dugan, Chris Totoro.
 SECOND ROW: David Kennedy, Richard Draper, Steve Bell, Jerry Blazier, Jim Stassi, Denny Dabbs, Dorsey Matheny, Tom Cherry, Steve Rives, Bob Hedges.
 THIRD ROW: Wayne Gallagher, Larry Mowrey, Ross Trattler, John Dvorchak, Mike Hopkins, Tim Corbin, Gary Ledford, Jim Duncan, Terry Lawrence.
 FOURTH ROW: Marc Hicks, Ron Yates, Larry Triplett, Ken Barnett, Gary Stock, Denny Wilcox, Earl Holoway, Manager Bill Groppe.

Our wrestling team has proven its worth by winning three out of five of their matches. We lost to our biggest opponents, Granite City and Southwestern. This team does a very fine job of contributing to our school spirit.

Oilers	38	Roxana	13
Oilers	44	Bethalto	8
Oilers	6	Granite City	42
Oilers	31	Belleville	18
Oilers	21	Southwestern	23
Oilers	40	Bethalto	8

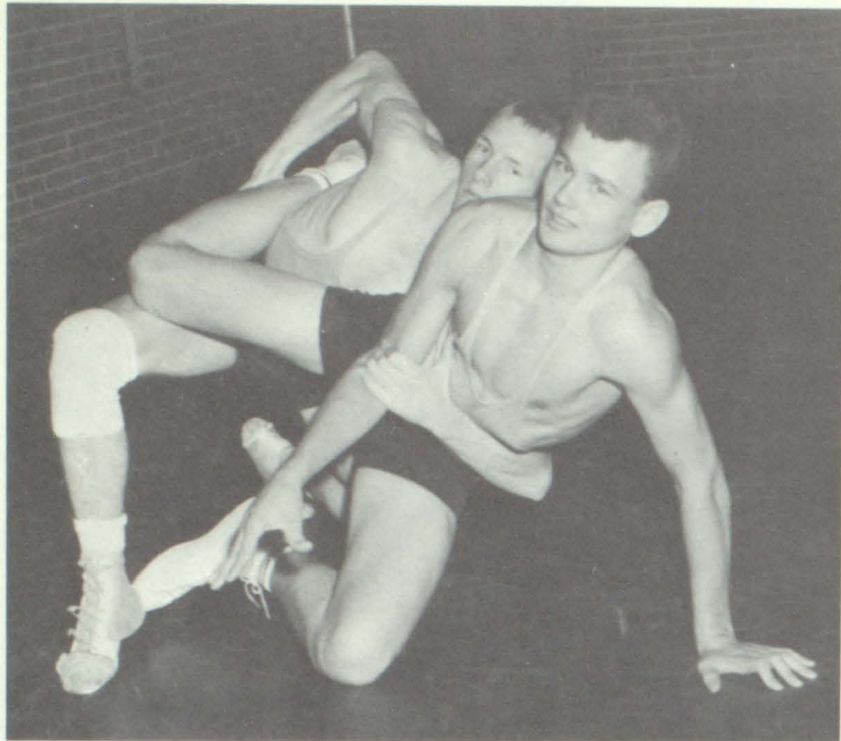

Ballet Can Get Complicated!

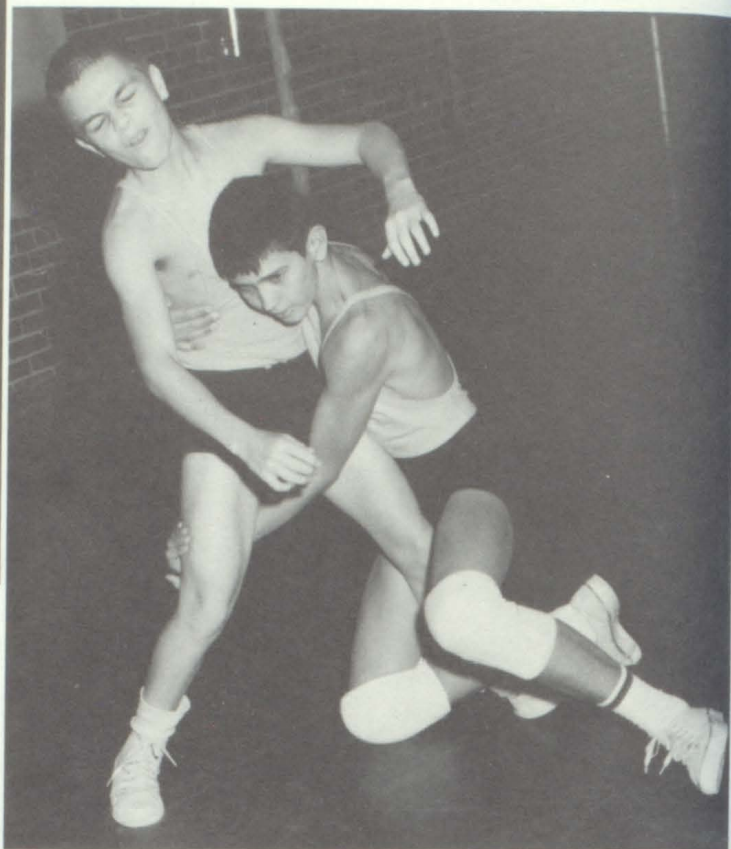

Yaaahhhhe!

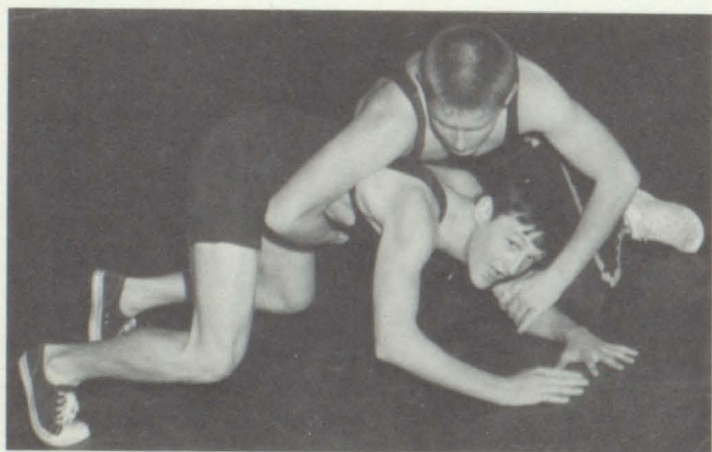

What! A Two-headed Turtle?

Pain and Agony

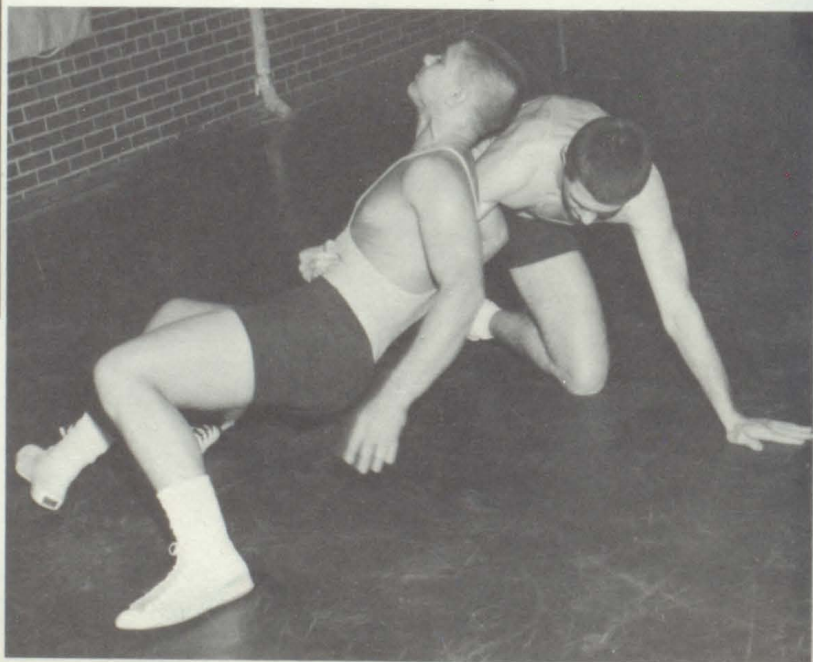

UNDERCLASSMEN



JUNIOR

C
L
A
S
S

O
F
F

I
C
E
R
S

of

66



JIM HUFF
(President)

TOM BELANGER
(Vice-President)

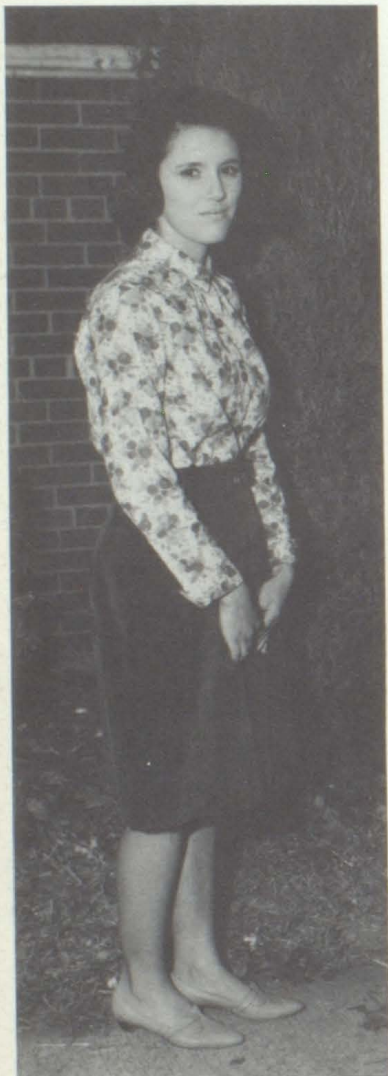

VICKI GHENT
(Secretary-Treasurer)



Allen, William
Barber, Joe



Allsman, Cleo
Baker, Robert



Amrein, Mike
Barnett, Ken



Andoe, Emil
Baughman, Charlene



Anglin, Vicki
Baxter, Charlotte



Antoine, Tommy
Bean, Elizabeth



Anslyn, Leon
Becker, Linda



Baalman, Doris
Belanger, Tom



Bailey, James
Belevieau, Judith



Bennet, Ricky
Bragga, Richard



Berry, Jack
Branson, Jackie



Besterfelt, William
Brawn, Mike



Beyer, Sharon
Broaddus, Vicki



Biro, Joe
Brooks, Ellen



Black, Roy
Brown, Nancy



Bost, Janet
Browning, Don



Bowermaster, Charles
Bryant, Carol



Bowman, Dianna
Bugg, Bonnie





Bulla, Joan
Carr, John



Bulla, JoAnn
Carter, Pamela



Burger, Nancy
Caudle, Gary



Burris, Susan
Cechman, Carla



Buttry, Charlotte
Certa, Tony



Calhoun, Dennis
Cheek, Donna



Callis, Janet
Clark, Janet



Candler, Cliff
Clements, Robert



Cannon, Susan
Colclasure, Chuck



Cole, Vicky
Cotten, Robert



Collier, Marshall
Croquart, David



Compagno, Mike
Cummings, Mark



Conant, Suzanne
Cunningham, Karen



Connor, Cheryl
Dare, Ryland



Cook, Jo Ann
Darr, Lana



Cook, Tom
Davis, Earl



Copeland, Benny
Dearing, Janet



Copeland, Bill
Decker, Bob





Dewese, Brenda
Duncan, James



Dial, Patrica
Duncan, Leroy



Disher, David
Duncan, Mary



Dodson, Donald
Dungan, Val



Doles, Patrica
Dvorchak, James



Doty, Karen
Edwards, Judy



Doss, Cynthia
Elam, Dale



Draper, Bob
Elble, Roger



Draper, Bob
Eldridge, Terry



Ellis, James
Ferguson, Pat

Elmore, Jackie
Fillingim, Carol

Estes, Lois
Foley, Barbara

Evans, Danny
Foster, David

Evans, Darrell
Fowler, Barbara

Evans, Gary
Frazier, Walter

Farmer, Bill
Fulkerson, Mike

Farrell, Chris
Fulks, Bonnie

Ferguson, Mark
Gallacci, James





Garner, Cathy
Greear, Gary



Gause, Barbara
Greer, Paula



Gentry, Mark
Grimsley, Kevin



Ghent, Vicki
Grove, Alan



Goben, Ken
Guntrum, Janet



Gold, Marjorie
Hähnenkamp, Jeanette



Goode, Pam
Haley, Linda



Goodman, Ron
Halloran, Tom



Gray, Becky
Hamann, Larry



Hanke, Arthur
Hawkins, Mike



Hard, Kirk
Heard, Charlene



Hargis, Connie
Heath, Sandy



Harp, Danny
Heinz, Richard



Harp, Leonard
Herren, Rosanna



Harris, Mike
Hill, Evelyn



Harrison, Jerry
Holtzsch, Dale



Hartsock, Gary
Hopkins, Mike



Havens, Marvin
Horton, Bill





Horton, Teresa
Kasten, Bob



Huff, Jim
Kern, Brenda



Johnson, Karen
King, Mary



Johnson, Pauline
Kirchner, Jane



Jones, David
Kinney, Bob



Jones, Dennis
Kinder, Cheryl



Jones, Donna
Kochersperger, Kathy



Kasiewicz, Karen
Kramer, Sandy



Kassak, Kathy
Kratzer, Vicki



Kucinic, Mary Ann
Ledford, LaVonda



Kusmanoff, Debby
Leuck, Carloyn



Kusmanoff, Marlene
Lewis, David



Laird, Carlton
Lippert, Kenny



Lakin, Phil
Logan, Jim



Lansdon, Wanda
Madison, Yerry



Lawrence, Martha
Major, Donald



Laycock, Doug
Martin, Karen



Ledford, Gary
Martin, Roger





Martin, Terry
McKenzie, Carol



Masinelli, Richard
McManus, Karen



Mathis, Rita
McPherson, Pat



Mathias, Linda
Mellor, Penny



Matteson, Linda
Melvin, Nancy



Maxeiner, Sandra
Mihalich, Paul



McCartney, Pat
Miles, Nick



McCoy, Lonnie
Militello, Leo



McDonough, Gary
Miller, Danny



Miller, Dennis
Moose, Judy



Minarick, Steve
Morris, Virginia



Minor, Kaye
Mortland, Greg



Miner, Tom
Nauyok, Susan



Miser, Donna
Naville, Janice



Mizell, David
Nelson, Mary



Moore, Georgia
Newlun, Cheryl



Moore, Karen
Noble, Claudia



Moore, Pat
Nolte, Alan





Oglesby, Cheryl
Price, Marion



Olsen, Ranæ
Propst, Mike



Opperman, Dennis
Quigley, Bob



Oros, Joe
Ray, Kathy



Pedone, Teresa
Rayphole, Leela



Phillips, Jerri-Jo
Redman, Sherry



Pitchford, Bob
Retzer, Linda



Poeling, John
Rhoads, Joyce



Powers, Jacqueline
Ritter, George



Ritter, Joe
Schoenewis, Bob



Shoemaker, Glen
Schlemer, Mike



Shaw, Francis
Savis, Bob



Sever, John
Sanders, Carol



Settles, Richard
Sadich, Joyce



Scroggins, Frank
Ruyle, Bernnie



Scoggins, Barb
Roux, Debbie



Schfres, Tom
Rommerskirchen, Connie



Schoenleber, Cindy
Rives, Scott





Shoppell, Margaret
Smith, Becky



Shorack, Judy
Smith, Dickie



Sibley, Janet
Smith, Virginia



Sitze, Claudia
Spann, Penny



Smith, Kay
Stalhut, Cindi



Smith, Glen
Stanich, George



Smith, Jeff
Starkey, Janice



Smith, John
Stassi, Tony



Smith, Margaret
Stein, Nancy



Stewart, Karen
Tardino, Tony



Stiles, Tom
Taylor, Cynthia



Stimac, Judy
Terry, Rose



Story, Joyce
Thompson, Marilyn



Shelton, Leroy
Tomberlin, Sara



Summers, Gloria
Totra, Chris



Summers, John
Towey, Charla



Swann, Dqle
Treadway, Dorothy



Swinney, Bonnie
Triplett, Larry





Tucker, Denny
Walter, Barb



Turpin, Marc
Walters, Jim



Urban, Kathy
Warren, John



Ussery, Linda
Watson, Gwen



Van Meter, Greg
Watson, Judy



Waggoner, Linda
Webb, Robert



Walston, Diana
Weber, Iona



Walston, Leanna
Welch, Roberta



Walls, Brenda
Wilcox, Danny



Wilkerson, Ronnie
Worthen, Diana



Willeford, Lela
Wylder, Linda



Williams, Jerry
Yocum, M. J.



Williams, Linda
Zager, Charles



Williams, Becky
Zappa, Anglina



Wiseman, Diane



Wiseman, J. D.



Wolf, Mark



Woods, Steve

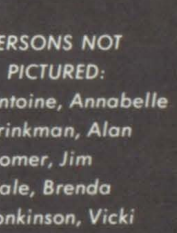

PERSONS NOT
PICTURED:
Antoine, Annabelle
Brinkman, Alan
Gomer, Jim
Hale, Brenda
Tonkinson, Vicki

SOPHOMORE

CLASS OFFICERS of 67



JOHN MACE
(President)



COLLEEN LAY
(Secretary-Treasurer)



DONNA HESTER
Vice-President)



Gilbert Adams
James Barber



Marsha Adams
Melody Barnes



Judith Allen
Jackie Barnes



Denise Altenritter
Rickie Bartlett



Lene Anderson
Pamela Bartok



Terry Angleton
Jerry Bede



Barbara Ansell
Dennis Belden



Ronald Apel
Jimmy Belk



Lola Baker
Linda Beyer



Cynthia Biros
Steven Brazier

Vickie Black
Gary Broadway

William Blackston
Carolyn Browder

Gerald Blazier
David Brown

Dennis Boger
Janice Bucher

Marlene Bowers
Barbara Budde

Michael Bradshaw
Diana Buhs

Kathy Brangenberg
Larry Bundridge

Karen Brangenberg
Johnie Burks





Robert Burroughs
Kay Casto



Jim Butkovich
Denny Cheatham



Barb Buttry
Tom Cherry



Bonnie Buttry
Ervin Cole



Carolyn Cain
Peggy Cole



Paul Camp
Charlotte Compas



Dennis Cambell
Dale Cook



Tom Cambell
James Cook



James Candler
Gary Cope



Tim Corbin
Jill Davis



Peggy Council
Melody Davis



Barb Creamer
Steve Davis



Brenda Crook
Susan Dial



Tana Crouch
Judy Dinwiddle



Jessicia Dammann
Margaret Disher



Joe Damron
Ken Dolbee



David Darr
Dan Drainer



Barb Davenport
Margaret Duich





Judy Duty
Sandra Fee



Jeffrey Eddinger
Brenda Ferguson



Eddie Elledge
Barbara Flack



Terry Elledge
Dallas Flatt



Danny Enloe
Sharon Ford



Brenda Evans
Ann Fosha



Michael Fair
Daniel Foster



Jerry Farmer
Kevin Foster



Pam Farnbach
Brenda Freeman



Gary Freeman
Sue Gomer



Pamela French
Danny Graham



Pamela Friemann
Arlene Greer



Patricia Frye
Gilford Griffin



Loretta Fudurich
Phillip Grigg



Lana Fulcher
Carolyn Grimsley



Wayne Gallagher
Bonnie Grindstaff



Kevin George
Rebecca Groppe



Harry Goforth
Cheryl Grover





Jeraldean Guest
James Hart



Mark Haist
Linda Haufe



Carolyn Hale
Theron Haunschild



Laura Lee Hall
Dale Heathcott



Joe Haniford
Robert Hedges



Randy Harmon
Susan Held



Carol Harris
Judy Hellemeyer



Wilbur Harrison
Donna Hendricks



Donald Hart
Dale Heer



Donna Hester
Alan Howard

Kathy Highfill
Linda Howard

Vickie Hill
Mike Hudock

Donald Hinman
Terry Huitt

Sharon Hobbs
Mike Ingersoll

Earl Hollaway
Leonard Jackson

Aune Holman
Cynthia Jacobs

Ken Houston
Mike Jeffreys

Randall Houston
Connie Jennings





Glen Jerman
Mary Kern



Camille Johnson
Rebecca Kessler



Dolores Johnson
Jean Killebrew



Andy Jones
Beryl Kinder



Patricia Jones
Terry Kitchen



Ken Jouett
Larry Kizer



Marcella Kaltenbaeck
Carol Kruse



Millie Keller
Rosemary Ladd



Marilyn Kelley
Mary Laird



Robin LaMarsh
Cheryl Lince



LaJeanne Landreth
Carol Link



James Largen
Wally Locke



Blenna Lawton
Linda Locklear



Colleen Lay
Mike Lorts



James Leatherwood
Robert Lynch



Brenda Ledford
Susan Lynn



Linda Lewey
Larry Lyons



Paul Lewey
John Mace





Edwin Mackelden
Donna McCoy



Sandy Magurany
Frances McDaniel



Janet Manley
Duane McVey



Karen Maples
Kathy Mead



Randall Marmino
Sherry Melow



Nancy Masinelli
Gregory Melvin



Ruth McCosky
Dorsey Metheny



Barbara McCoy
Kenneth Meyer



Cheryl McCoy
Rebecca Miller



Diane Miller
Wiley Moore



Carolyn Milligan
Peggy Moyers



Marilyn Milligan
Polly Muensterman



Robert Mitchell
Kathleen Nelson



James Mitchell
Susan Newberry



Laura Mitchell
James Noe



Bette Modes
Tedrick Northway



Nancy Modes
Janice Norton



Robert Moore
Dennis Oberbeck





Gayle Olbert
Linda Porter



Pat Ord
Glenial Price



John Orr
Bonnie Reed



John Ott
Tom Rhoads



Donna Overton
Joanne Rich



Vernon Owens
James Riggs



Janice Palmer
Mary Rigney



Kathy Partridge
Julis Rister



Carolyn Philips
Janice Ritter



Warren Rives
Sharon Rowe



John Roberts
Walter Rushton



Mike Robertson
John Russell



Pat Rodgers
Gloria Sauls



Linda Rogers
Linda Schlemer



Robert Rogers
Randall Schmidt



Sherry Ross
John Schremp



Eileen Roth
Marilyn Schur



Eleanor Roth
Marilyn Searcy





Nancy Seeds
Tommy Sly



Lanny Shewcraft
Janice Smith



Bobby Shewmake
Cindy Smith



Danny Shuecraft
Wanda Smith



Ken Simmons
Bill Smith



Sharon Simmons
Tom Snyder



Charles Simpson
Gary Sorgea



David Skundrich
Ann Sowers



David Slinkard
Robert Stanton



Dennis Starkey
Sue Streich



Pat Stege
Linda Strong



Paula Stege
Larry Summers



Billie Stewart
Barbara Taylor



Harold Stewart
Christie Teasley



Stan Stewart
Rosmary Thomas



Janis Stiles
Ivan Tite



John Stirnaman
Joe Totora



Beverly Strange
Janet Tatzell





Julia Totzell
David Varble



Edith Triplett
Judy Vetter



Linda Tupper
Mary Vinovich



Rhonda Turner
Vicki Wadeking



Carol Walters
Patty Turpin



Linda Vandevord
Brenda Warren



Tressa VanHoy
Trina Wathern



Pam Van Meter
James Watters



Bruce Varble
Edward Waymire



Brenda Webb
David Winnett



Ruby Wedderburn
Linda Wiseman



Bette Welch
Jack Wisklinski



David Welch
Jean Woolsey



Gordon Weller
Mike Wright



Marilyn White
Sharon Wright



Greg Whitlock
Donnie Yarborough



Sharon Wieneke
Pam Yates



Christi Wilson
Mike Young





Gary Zakrzewski



Clara Zarantonello

PERSONS NOT PICTURED:

Martin Butkovich

Harold Pollard

George Stinson



FRESHMAN

CLASS OFFICERS of 68

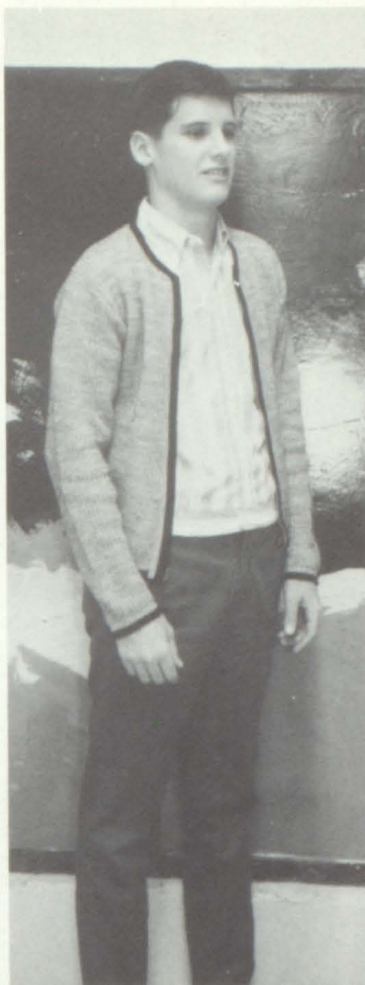

KEVIN BLAINE
(President)



SUSIE HUELSKAMP
(Secretary-Treasurer)



BILL THOMAS
(Vice-President)



Abner, Ron
Anslyn, Mike



Adney, John
Antrobus, Sharon



Allen, Robert
Asbury, Mike



Altenritter, Ted
Austin, Jane



Amistadi, Sharon
Barnes, Larry



Amizich, Jo Ann
Bartels, Beverly



Alexander, Connie
Barton, Jonene



Angus, Alison
Basden, Allanna



Anderson, Marylen
Batty, James



Baugh, Bill
Bior, Tony



Baugh, Mike
Blaine, Kevin



Bechel, Ronnie
Boettger, Rand



Becker, Cathy
Bold, Douglas



Beliveau, Cheryl
Booker, Berry



Bell, Mike
Books, James



Bell, Steve
Bowman, Janice



Benton, Larry
Bracht, Regina



Berry, Jim
Brave, Mark





Brawley, Gary
Butkovich, Mickey



Brokaw, Marian
Calame, Steve



Brown, Bruce
Calvert, Carla



Brown, Charles
Candler, Rose



Brown, Dennis
Carach, Joseph



Brown, William
Carstens, Sherrie



Brumley, Mary
Chappell, Nancy



Budde, Linda
Cheatham, Billie



Burroughs, Paula
Clinton, Kathy



Cloninger, George
Curtis, Mary

Coalson, William
Daffron, Robert

Coffman, Karen
Davis, Bill

Collins, Norman
Davis, Bobbie Sue

Compass, Albert
Davis, Jack

Compass, Ron
Davis, Nancy

Cordes, Mary
DeWerff, James

Craig, Bonna
Doherty, Nicki

Cunningham, Sandy
Draper, Richard





Droit, Dennis
Evans, Shelly



Dugan, Marjorie
Fairless, Deborah



Duncan, Mary
Farnsworth, Janet



Durham, Terry
Ferguson, Cheryl



Durham, Tony
Fewell, Marsha



Dvorchak, John
Foiles, Mike



Ettinger, Sallie
Foiles, Stanley



Emerick, Dale
Foley, Patricia



Evans, Glenda
Forcade, Kathy



Foster, Alfred
Goewey, Danny



Foster, William
Goode, Dennis



Fox, James
Gable, Jessie



Fulkerson, Don
Greene, Robert



Full, Ricki
Grindstaff, Janet



Gallacci, Barbara
Grissom, Joyce



Garland, Norman
Gross, Steven



Gause, Norma
Grove, Cynthia



Gholson, Brenda
Gust, Jerry





Hagaman, Sarah
Hawkins, Machelie



Halbach, Terry
Haydon, Rickey



Hamor, Linda
Hayes, Dale



Hard, Susanne
Hazen, Gary



Harris, Dennis
Heath, Kathryn



Harris, Sandra
Heine, Robert



Harston, Valerie
Hendricks, Linda



Hartshorn, Martha
Hert, Donald



Havens, Marilyn
Hill, Dianna



Hillman, Russell
Jeffreys, Nancy



Hinthorne, Gary
Jenkins, Landa



Hoechst, Frances
Jerden, William



Holman, Karen
Johnson, Lucena



Huff, John
Jones, Gary



Hunt, Vicki
Jones, Linda



Inman, Paul
Jones, Mike



Ireland, Becky
Jouett, Kathleen



Jaynes, Susan
Juhlin, Douglas





Kennedy, David
Knight, Paula



Kessler, Sue
Knoblauch, Paul



Ketchum, Janie
Kochan, Steve



Kincade, Dennis
Krieder, Joe



King, Dale
Kruse, Jan



King, Ricky
Kuehnel, Gregory



Kirk, Rita
Lamer, Rodger



Knight, Charlene
Landreth, Jack



Knight, Flora
Lane, Diane



Lasbury, Ricky
Manley, Wanda



Lawton, Sarah
Maple, Esther



Leiner, Larry
Marmino, Diane



Lewey, Arthur
Marmino, Linda



Linn, Diana
Martin, Mark



Long, Douglas
Matejka, Lynn



Lowery, Christy
McDonald, Julie



Ludwig, Thomas
McDowell, Carol Ann



Lynch, Ann
McGee, Rebecca





McGrew, Elizabeth
Militello, Judy



Mellor, Rickey
Miller, Michael



Melow, Diana
Miller, Paul



Melow, Janice
Miller, Steven



Mester, Beverly
Miller, Susan



Meyers, Albert
Minor, Michael



Meyers, Estelle
Mittleman, Judith



Meyers, Glinda
Mollman, Meredith



Meyers, Linda
Moore, Carla



Moore, Jan
Neal, Terry

Moore, Kennisue
Neeley, Thomas

Moore, Norman
Neese, Pamela

Moore, Rick
Nelson, Brenda

Morgan, Gary
Nelson, Linda

Mormino, Mary Beth
Nelson, Sandra

Morser, Juanita
Noonan, Connie

Mowrey, Larry
Nussman, Patricia

Naville, Sally
Oglesby, Karen





Olston, Mary
Pizinger, Patricia



Ottwell, Cozette
Pizzo, Larry



Ottwell, Dorothy
Powell, Phyllis



Parsens, Bonnie
Price, Jerry



Paulovich, Susan
Prickett, Ronnie



Pearson, Robert
Ragus, Roxanne



Peecher, John
Ralston, Dennis



Pellegrino, Thomas
Ramsey, Cathy



Philbrick, Barbara
Reddish, Barbara



Reidelberger, Michael
Runion, Connie



Rexing, Gary
Rushton, Dottie



Rhodes, Judy
Rushton, Raymond



Rich, Barbara
Sanders, Rex



Riggs, Patricia
Schneider, Robert



Ritter, Linda
Secret, Wayne



Roades, Raymond Allon
Sepo, Linda



Roberson, Peggy
Sever, Michael



Rogers, Doug
Shellenberg, Patty Jo





Sherfy, James
Smith, Paulette



Shirley, Duane
Smith, Robyn



Simmons, Phillip
Smithey, Clarence



Sitze, Ronald
Snodgrass, Eddie



Sly, Danny
Staggs, David



Smith, Carol
Stahlhut, Janis



Smith, Elsa
Stevenson, Jo Dell



Smith, Larry
Stewart, Thomas



Smith, Nancy
Stock, Gary



Strack, Mary
Thompson, Beverly



Stracke, Virginia
Thomas, William A.



Summers, Rita
Thompson, Paulette



Sutton, Lee
Tharp, Jack



Sweet, Sherry
Tite, Nancy



Talbot, Steve
Tite, Verva



Taylor, Philip
Toombs, Carolyn



Telkamp, Danny
Totoro, Mary



Thorp, Janis
Trattler, Ross





Trent, John
Warren, James



Uhas, Carolyn
Weber, Peggy



Unthank, John
Whalen, Jeff



Van Winkle, Glenda
Wheeler, Vivian



Vinson, Don
Whitlock, Cynthia



Volz, Suzanne
Wille, Daniel



Waggoner, Brenda
Willeford, Loretta



Walker, Loren
Williams, Ernest



Williams, Kathy
Yates, David

Williams, Mary
Yates, Ronald

Williams, Orville
Yost, Linda

Wilson, Linda
Yuhas, Karyl

Wintjen, Victoria
Zarantonello, Angela

Wiseman, Wayne
Zimbleman, Harry

Wooden, Terry
Zupan, Katherine

Woods, Ronnie



PERSONS NOT
PICTURED:
Jerry Compton
Richard Culver
Marc Hicks
Susan Huelskamp
Arlene Klug
Joan Maxeiner
Donald Rhoads
Robyn Smith



ROW ONE: Mr. Compton, Mr. Ward, Mr. Kelley, Mrs. Hall, Mrs. Allen, Mrs. Hozian, Mr. Wiseman, Mr. Duncan, Mr. Motz. ROW TWO: Mr. Prickett, Mr. Fisher, Mr. Fairless, Mr. Wright, Mr. Jones, Mr. Wilkenson, Mr. Powers.

Mr. Stevenson



CUSTODIAN AND MAINTENANCE STAFF



FIRST ROW: Lucel Bremhal, Vivian Greer, Lynn Burdge, Juanita Allbritton, Mary Mercer. SECOND ROW: Louise Milligan, Joan Wathern, Dorris Yost, Elma Floth, Dolores Mercer, Lou Wilson.

MATRONS



Mrs. L. Wilson

AUTOGRAPHS

AUTOGRAPHS

AUTOGRAPHS

AUTOGRAPHS

come alive!
**You're in the
Pepsi generation!**

Today's kind of living calls for two kinds of Pepsi-Cola. Drink famous regular Pepsi for the clean, bold taste...plus energy to liven your pace. Enjoy new Diet Pepsi-Cola when you want honest-to-Pepsi taste, lively Pepsi sparkle...with less than a calorie a bottle. Either way, it's the official drink of today's generation!



HARTMANS

Jewelry & Gift Shop
17 East Ferguson
Wood River, Illinois
Phone 254-3911

HANDY PAINT STORE

29 North Wood River Avenue
Wood River, Illinois
Phone 254-2212



*"Make
Dining Out
A Pleasure"*

the

MOONLIGHT

YOUR HOST
PETE CASTELLI

SINCE 1937
FOR YOUR FAMILY DINING

CHICKEN

Steaks

Pizza

Sandwiches

Genuine Italian Foods

Complete Carry Out Service

ONE MILE NORTH OFF ROUTE 140 ON FOSTERBURG ROAD - ALTON, ILL.
PHONE 462-4620

RAY BLOEMKER

21 North Wood River Avenue
Phone: 254-4914
Wood River, Illinois

BINDLER'S

Eastgate Shopping Center





PITMAN'S

HOUR CLEANERS

Eastgate Plaza Shopping Center
East Alton Phone 254-5517

P.N. HIRSH & COMPANY

Department Stores

Wilshire Village
Alton Plaza
North Alton
Downtown Wood River



Congratulations Graduates

LACLEDE STEEL COMPANY

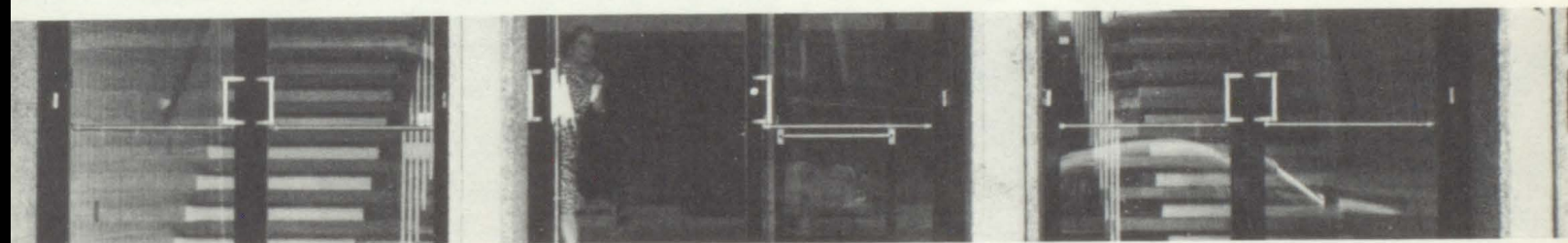

OFFICE MACHINES EXCHANGES

2900 East Broadway
Alton, Illinois 465-7748
SALES-RENTAL-SERVICE

New - Used

Typewriters
Cash Registers

Adding Machine
Duplicators

Calculators
Office Furniture

QUALITY DAIRY STORES

The best in Dairy Foods

Wilshire Shopping Center

PARKWAY DRIVE-IN

Wood River & Edwardsville Road

Phone 254-7262



Compliments of
STONE BROTHERS JEWELER'S

2 West Ferguson Avenue
Phone 254-1522
Wood River, Illinois

VETERAN'S LINOLEUM & RUG INC.

Broadloom Carpet—Tiles—Inlaid
Expert Installation
19 West Ferguson
Wood River, Illinois

Compliments of
SILVER RIDGE MARKET

Compliments of
HUNT'S HARDWARE

515 East Airline Drive
East Alton, Illinois
Phone 259-1112



For All Your Sewing Needs
Visit The

FABRIC STORE
Eastgate Plaza
Shopping Center

Compliments of

**CITIZENS SAVINGS &
LOAN**

Let Your Savings Grow With Us
Berkshire & Wood River Avenue

Meet Your Friends
at

CANDY BILL'S
Wood River, Illinois

Pap & Mom Glenn's Launderette

Grand & St. Louis
East Alton, Illinois

"Old Reliable"

CONNORS INSURANCE AGENCY

Wood River, Illinois

GIMMY'S DRUG STORE

97 South Ninth
Rosewood Heights
East Alton, Illinois

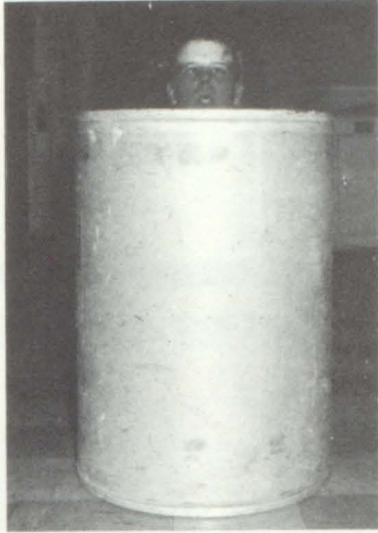

Compliments of
FISHER LUMBER COMPANY
East Alton, Illinois



Westinghouse
Electric Appliances
Air Conditioners--Refrigerators
Electric Ranges
Televisions--Stereos--Hi-Fis

KRAMER ELECTRIC COMPANY

You can be sure if it's Westinghouse

COSTANZO JEWELRY

Headquarters for Watches
Elgin--Longlines--Wittnauer--John Alden
115 North Wood River Avenue
Wood River, Illinois Phone: 254:3714



Best Wishes

ALTON HOME IMPROVEMENT INCORPORATION

12 East Ferguson
Phone: 254-0601
Wood River, Illinois
"We Will Not Be Undersold"

WOOD RIVER GAS AND APPLIANCE COMPANY

530 Wood River Avenue
Wood River, Illinois
Phone 254-0323

Compliments of
ARLAN'S

For Good Home Cooked Meals and Pies
Come to
WESTERHOLD'S
RESTAURANT

ALBRECHT CHEVROLET INCORPORATED

222 Edwardsville Road
Wood River, Illinois 254-0616
"The Best Place to do Business"



WE'RE GOING WITH YOU

Whether you know it or not, almost every day of your school year you've used a product made by Olin Mathieson, or one that Olin Mathieson helped to make.

Once you're established in your life's work, you'll probably hear a lot more about Olin Mathieson. A good many of you may have business with us, and a few of you may even come to work for us. There will be room because Olin Mathieson is growing. When Olin Industries, Inc., merged with the Mathieson Chemical Corporation in August, 1954, they brought together the skills, facilities, and resources of two of the country's most rapidly expanding industrial organizations.

We extend our best wishes to you. May the future bring you all you've hoped for and everything for which you have worked.

**OLIN
MATHIESON
CHEMICAL
CORPORATION**



WEGMAN ELECTRIC COMPANY

Wood River, Illinois

Compliments of
**COCA-COLA
BOTTLING
COMPANY**

2415 Central
Alton, Illinois
Phone 462-3341



PARSON CLEANERS & SHIRT LAUNDRY

Nothing to sell but quality service
308 McCasland Avenue
Free Delivery
Wilshire Archade

VINYARD'S PRESCRIPTION DRUG STORE

Phone: 254-6631
William E. Vinyard, R, PH.
East Alton, Illinois

MODERN PLUMBING & HEATING

356 West Main
East Alton, Illinois

Compliments of
WILSHIRE CARD & GIFT SHOP

624 Berkshire Boulevard, East Alton, Illinois
Phone 254-4183

Compliments of
GLIK'S
Wilshire Village

HARRISON'S

25 East Ferguson
Phone 254-4514
Wood River, Illinois

JOHN'S DONUT SHOP

365 Edwardsville Road
Phone 254-6611
Wood River, Illinois



THORP'S BARBER SHOP

19 Ferguson Avenue
Wood River, Illinois

RICH'S LADIES APPAREL

16 East Ferguson Avenue
Wood River, Illinois
Manager: Doris Walters
Phone 254-2112

Open Wednesday night
thru Sunday night Hot
Donuts on Sunday morning

ROSEDALE SUPER MARKET

"You Rate More at a Tom-Boy Store"

521-33 East Airline Drive
Rosewood Heights

Compliments of

DON OTTS JEWELRY

Wilshire Mall
East Alton

Go Rambler; See Trotter
For the finest cars,
Or the world's finest service

TROTTER MOTOR COMPANY

Wood River, 47 Edwardsville Road
254-3811

Compliments of

HONKE WOOD RIVER DRUG

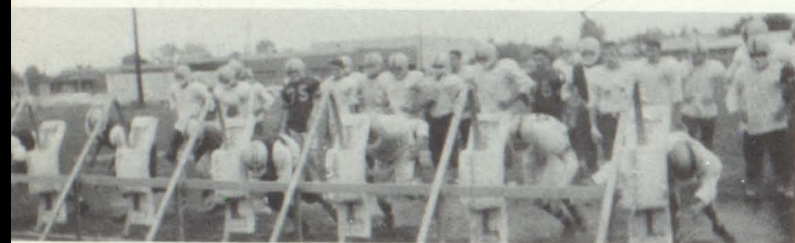

Compliments of

WATSON'S ROOT BEER STAND

Across from Wood River High School

HURWITZ JEWELERS

Complete line of
Watches, Diamonds, and Jewelry
East Gate Plaza



Compliments of JOSEPH'S BEN FRANKLIN STORE



Compliments of HANFELDER INSURANCE AGENCY

104 West Main Street
East Alton, Illinois

FRANKLIN FIXIT SHOP & STORE

We repair bikes, all makes
We replace hard rubber tires on all types
wheels

Large line of bike parts
Small Electrical Appliances repaired
Lawnmowers, Saws, Scissors Sharpened
Keys Made

208 East St. Louis Avenue
East Alton, Illinois

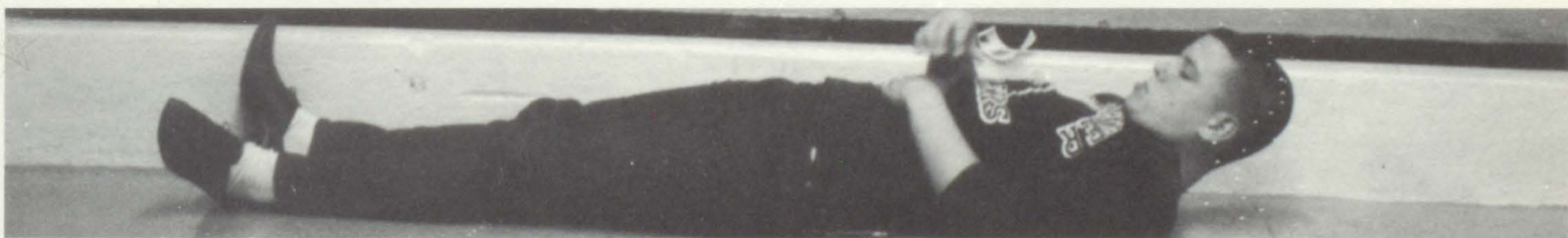

CLOVERLEAF GOLF COURSE

Fosterburg Road
462-3022
Alton, Illinois

GLOSS MOTOR COMPANY

Dodge Sales & Service
78 East Lorena
Wood River, Illinois
254-3866

The Friendly "Fresh Up" Drink
 "You Like It—It Likes You"
 "Where To Buy It"

WAGNER SEVEN-UP BOTTLING COMPANY

Phone 462-3531
 3006 East Broadway
 Alton, Illinois

Meet your friends at

NATHAN MARCUS

Eastgate Plaza & Edwardsville, Illinois



RAY MOTOR COMPANY

Sales Oldsmobile Service

Wood River, Illinois

"There's A Rocket For Every Pocket"

ACE PRINTING SERVICE

615 East Airline Drive

Phone 259-2711

East Alton, Illinois

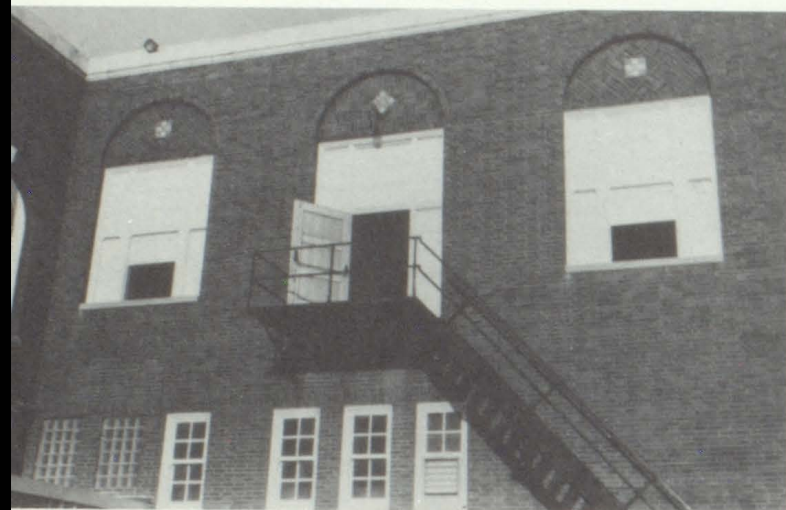

SCHULTZ TOM BOY MARKET

6th and Penning

BRUCKERT'S GARAGE

Sales Chevrolet Service

Wreck Repairing

Delco Batteries

Mobil Gas and Oil

Phone 585-4921

Bunker Hill, Illinois

JUDY & JOY'S BEAUTY SALON

High Fashion Hair Styles

602 Wood River Avenue

254-0500

Wood River, Illinois



COMBINED
 TO GIVE THE AREA
 THE FINEST
 LODGING AND DINING
 FACILITIES

Lewis & Clark

Motor Lodge and Restaurant

LEWIS & CLARK BLVD.

EAST ALTON, ILLINOIS

Complete Dining Facilities - Banquet Hall -

Private Parties - Cocktail Lounge

Executive Luncheon Club

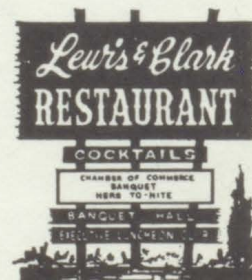

PHONE 254-0161

PHONE 254-3831

Compliments of

FRAZIER'S PLAYLAND

HARRINGTON JEWELRY

Watch and Jewelry Repairing

227 St. Louis Avenue

East Alton, Illinois

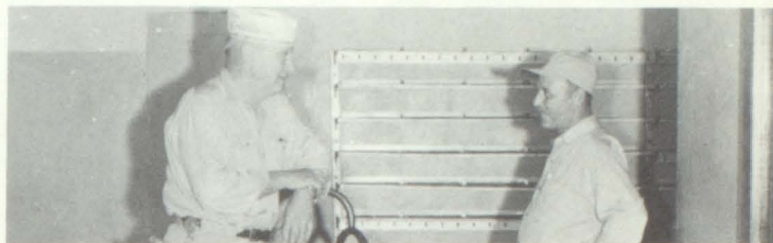

Compliments of

CAMPS DRUG STORE

Ferguson Avenue at Sixth Street

Wood River, Illinois

ADAMS FLOWER & BRIDAL SHOP

254-3441

234 East Ferguson, Wood River, Illinois

HALE HARDWARE AND SUPPLY CO.

A Complete Line—Low Prices

Dial 254-4732

Smith Avenue

East Alton, Illinois

Listen and Enjoy

WBBY

The Mighty 590

On your dial

BENRED MEAT COMPANY

Home of Quality Meats

241 South 6th Street

Wood River, Illinois

Phone 254-0643

Compliments of

COLONIAL DAIRY COMPANY

60 Full Rows of Open Stock Carpet

WOOD RIVER FURNITURE MART

144 East Ferguson

Wood River, Illinois

254-0631



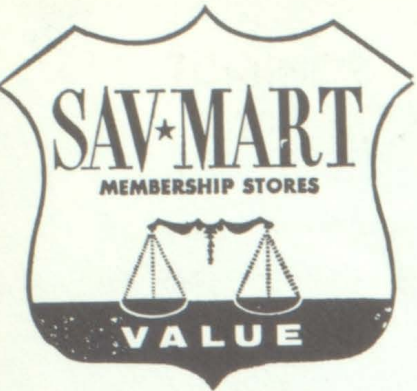

You'll be amazed at the Low Price tags on Fashions for Men and Women, Records, Aspirins, Toys, and Garden Tools . . . It seems Everything costs Less at

Sav-Mart

SAV-MART MEMBERSHIP STORES

- | | | |
|--|---|---|
| •WOOD RIVER, ILL.
1401 VAUGHN RD.
ON ROUTE 111,
1/4-MILE NORTH of 143 | •COLLINSVILLE, ILL.
9500 COLLINSVILLE RD.
ACROSS FROM FAIRMOUNT
RACE TRACK | •BELLEVILLE, ILL.
650 CARLYLE RD.
ON HWY. 161, THE ROAD TO
SCOTT A.F. BASE |
|--|---|---|

BUSSE-CAMP AGENCY

Complete Insurance Service

153 East Ferguson Avenue
Wood River, Illinois
Phone 254-0633



FRANK'S SHOE STORE

Headquarters for your Quality Shoes
Wood River, Illinois

GRIFFITH MARINE SALES

200 West Ferguson Avenue
Wood River, Illinois
Phone: 254-8360

TRICKEY'S CONOCO

Compliments of
WOOD RIVER HARDWARE

LA BONITA BEAUTY SALON

66 East Ferguson
Wood River, Illinois
Phone: 254-9711

Compliments of

AUTHORIZED AUTO SUPPLY

87 East Ferguson Avenue
Wood River, Illinois

"Complete Machine Shop Service"

Phone 254-4378

SMIT'S FLOWER SHOP

Corner of Second & Lorena
Wood River, Illinois
Phone 254-5712

WELLS—SCHMIDT TIRE COMPANY

Good Year Tires — Tubes — Batteries
Bicycles — Auto Accessories — Sporting
Goods

101 East Ferguson Avenue
Phone 254-3828

Compliments of

TAYLORS JEWELERS

Compliments of

KIENSTR FUEL & SUPPLY, INC.

Compliments of

G. HELMKAMP EXCAVATING & TRUCKING COMPANY

510 Alton - St. Louis Road
Wood River, Illinois
254-0157

Compliments of

Wood River Bowl

WOOD RIVER SAVINGS & LOAN ASSOCIATION

1 East Ferguson Avenue
Wood River, Illinois
Phone 254-3896



100

101

102

103

104

105

106

107

108

109

110

111

112

113

114

115

116

117

118

119

120

121

122

123

124

125

126

127

128

129

130

131

132

133

134

135

136

137

138

139

140

141

142

143

144

145

146

147

148

149

150

151

152

153

154

155

156

157

158

159

160

161

162

163

164

165

166

167

168

169

170

171

172

173

174

175

176

177

178

179

180

181

182

183

184

185

186

187

188

189

190

191

192

193

194

195

196

197

198

199

200

201

202

203

204

205

206

207

208

209

210

211

212

213

214

215

216

217

218

219

220

221

222

223

224

225

226

227

228

229

230

231

232

233

234

235

236

237

238

239

240

241

242

243

244

245

246

247

248

249

250

251

252

253

254

255

256

257

258

259

260

261

262

263

264

265

266

267

268

269

270

271

272

273

274

275

276

277

278

279

280

281

282

283

284

285

286

287

288

289

290

291

292

293

294

295

296

297

298

299

300

301

302

303

304

305

306

307

308

309

310

311

312

313

314

315

316

317

318

319

320

321

322

323

324

325

326

327

328

329

330

331

332

333

334

335

336

337

338

339

340

341

342

343

344

345

346

347

348

349

350

351

352

353

354

355

356

357

358

359

360

361

362

363

364

365

366

367

368

369

370

371

372

373

374

375

376

377

378

379

380

381

382

383

384

385

386

387

388

389

390

391

392

393

394

395

396

397

398

399

400

401

402

403

404

405

406

407

408

409

410

411

412

413

414

415

416

417

418

419

420

421

422

423

424

425

426

427

428

429

430

431

432

433

434

435

436

437

438

439

440

441

442

443

444

445

446

447

448

449

450

451

452

453

454

455

456

457

458

459

460

461

462

463

464

465

466

467

468

469

470

471

472

473

474

475

476

477

478

479

480

481

482

483

484

485

486

487

488

489

490

491

492

493

494

495

496

497

498

499

500

501

502

503

504

505

506

507

508

509

510

511

512

513

514

515

516

517

518

519

520

521

522

523

524

525

526

527

528

529

530

531

532

533

534

535

536

537

538

539

540

541

542

543

544

545

546

547

548

549

550

551

552

553

554

555

556

557

558

559

560

561

562

563

564

565

566

567

568

569

570

571

572

573

574

575

576

577

578

579

580

581

582

583

584

585

586

587

588

589

590

591

592

593

594

595

596

597

598

599

600

601

602

603

604

605

606

607

608

609

610

611

612

613

614

615

616

617

618

619

620

621

622

623

624

625

626

627

628

629

630

631

632

633

634

635

636

637

638

639

640

641

642

643

644

645

646

647

648

649

650

651

652

653

654

655

656

657

658

659

660

661

662

663

664

665

666

667

668

669

670

671

672

673

674

675

676

677

678

679

680

681

682

683

684

685

686

687

688

689

690

691

692

693

694

695

696

697

698

699

700

701

702

703

704

705

706

707

708

709

710

711

712

713

714

715

716

717

718

719

720

721

722

723

724

725

726

727

728

729

730

731

732

733

734

735

736

737

738

739

740

741

742

743

744

745

746

747

748

749

750

751

752

753

754

755

756

757

758

759

760

761

762

763

764

765

766

767

768

769

770

771

772

773

774

775

776

777

778

779

780

781

782

783

784

785

786

787

788

789

790

791

792

793

794

795

796

797

798

799

800

801

802

803

804

805

806

807

808

809

810

811

812

813

814

815

816

817

818

819

820

821

822

823

824

825

826

827

828

829

830

831

832

833

834

835

836

837

838

839

840

841

842

843

844

845

846

847

848

849

850

851

852

853

854

855

856

857

858

859

860

861

862

863

864

865

866

867

868

869

870

871

872

873

874

875

876

877

878

879

880

881

882

883

884

885

886

887

888

889

890

891

892

893

894

895

896

897

898

899

900

901

902

903

904

905

906

907

908

909

910

911

912

913

914

915

916

917

918

919

920

921

922

923

924

925

926

927

928

929

930

931

932

933

934

935

936

937

938

939

940

941

942

943

944

945

946

947

948

949

950

951

952

953

954

955

956

957

958

959

960

961

962

963

964

965

966

967

968

969

970

971

972

973

974

975

976

977

978

979

980

981

982

983

984

985

986

987

988

989

990

991

992

993

994

995

996

997

998

999

1000

100

101

102

103

104

105

106

107

108

109

110

111

112

113

114

115

116

117

118

119

120

121

122

123

124

125

126

127

128

129

130

131

132

133

134

135

136

137

138

139

140

141

142

143

144

145

146

147

148

149

150

151

152

153

154

155

156

157

158

159

160

161

162

163

164

165

166

167

168

169

170

171

172

173

174

175

176

177

178

179

180

181

182

183

184

185

186

187

188

189

190

191

192

193

194

195

196

197

198

199

200

100

101

102

103

104

105

106

107

108

109

110

111

112

113

114

115

116

117

118

119

120

121

122

123

124

125

126

127

128

129

130

131

132

133

134

135

136

137

138

139

140

141

142

143

144

145

146

147

148

149

150

151

152

153

154

155

156

157

158

159

160

161

162

163

164

165

166

167

168

169

170

171

172

173

174

175

176

177

178

179

180

181

182

183

184

185

186

187

188

189

190

191

192

193

194

195

196

197

198

199

200

201

202

203

204

205

206

207

208

209

210

211

212

213

214

215

216

217

218

219

220

221

222

223

224

225

226

227

228

229

230

231

232

233

234

235

236

237

238

239

240

241

242

243

244

245

246

247

248

249

250

251

252

253

254

255

256

257

258

259

260

261

262

263

264

265

266

267

268

269

270

271

272

273

274

275

276

277

278

279

280

281

282

283

284

285

286

287

288

289

290

291

292

293

294

295

296

297

298

299

300

301

302

303

304

305

306

307

308

309

310

311

312

313

314

315

316

317

318

319

320

321

322

323

324

325

326

327

328

329

330

331

332

333

334

335

336

337

338

339

340

341

342

343

344

345

346

347

348

349

350

351

352

353

354

355

356

357

358

359

360

361

362

363

364

365

366

367

368

369

370

371

372

373

374

375

376

377

378

379

380

381

382

383

384

385

386

387

388

389

390

391

392

393

394

395

396

397

398

399

400

401

402

403

404

405

406

407

408

409

410

411

412

413

414

415

416

417

418

419

420

421

422

423

424

425

426

427

428

429

430

431

432

433

434

435

436

437

438

439

440

441

442

443

444

445

446

447

448

449

450

451

452

453

454

455

456

457

458

459

460

461

462

463

464

465

466

467

468

469

470

471

472

473

474

475

476

477

478

479

480

481

482

483

484

485

486

487

488

489

490

491

492

493

494

495

496

497

498

499

500

501

502

503

504

505

506

507

508

509

510

511

512

513

514

515

516

517

518

519

520

521

522

523

524

525

526

527

528

529

530

531

532

533

534

535

536

537

538

539

540

541

542

543

544

545

546

547

548

549

550

551

552

553

554

555

556

557

558

559

560

561

562

563

564

565

566

567

568

569

570

571

572

573

574

575

576

577

578

579

580

581

582

583

584

585

586

587

588

589

590

591

592

593

594

595

596

597

598

599

600

601

602

603

604

605

606

607

608

609

610

611

612

613

614

615

616

617

618

619

620

621

622

623

624

625

626

627

628

629

630

631

632

633

634

635

636

637

638

639

640

641

642

643

644

645

646

647

648

649

650

651

652

653

654

655

656

657

658

659

660

661

662

663

664

665

666

667

668

669

670

671

672

673

674

675

676

677

678

679

680

681

682

683

684

685

686

687

688

689

690

691

692

693

694

695

696

697

698

699

700

701

702

703

704

705

706

707

708

709

710

711

712

713

714

715

716

717

718

719

720

721

722

723

724

725

726

727

728

729

730

731

732

733

734

735

736

737

738

739

740

741

742

743

744

745

746

747

748

749

750

751

752

753

754

755

756

757

758

759

760

761

762

763

764

765

766

767

768

769

770

771

772

773

774

775

776

777

778

779

780

781

782

783

784

785

786

787

788

789

790

791

792

793

794

795

796

797

798

799

800

801

802

803

804

805

806

807

808

809

810

811

812

813

814

815

816

817

818

819

820

821

822

823

824

825

826

827

828

829

830

831

832

833

834

835

836

837

838

839

840

841

842

843

844

845

846

847

848

849

850

851

852

853

854

855

856

857

858

859

860

861

862

863

864

865

866

867

868

869

870

871

872

873

874

875

876

877

878

879

880

881

882

883

884

885

886

887

888

889

890

891

892

893

894

895

896

897

898

899

900

901

902

903

904

905

906

907

908

909

910

911

912

913

914

915

916

917

918

919

920

921

922

923

924

925

926

927

928

929

930

931

932

933

934

935

936

937

938

939

940

941

942

943

944

945

946

947

948

949

950

951

952

953

954

955

956

957

958

959

960

961

962

963

964

965

966

967

968

969

970

971

972

973

974

975

976

977

978

979

980

981

982

983

984

985

986

987

988

989

990

991

992

993

994

995

996

997

998

999

1000

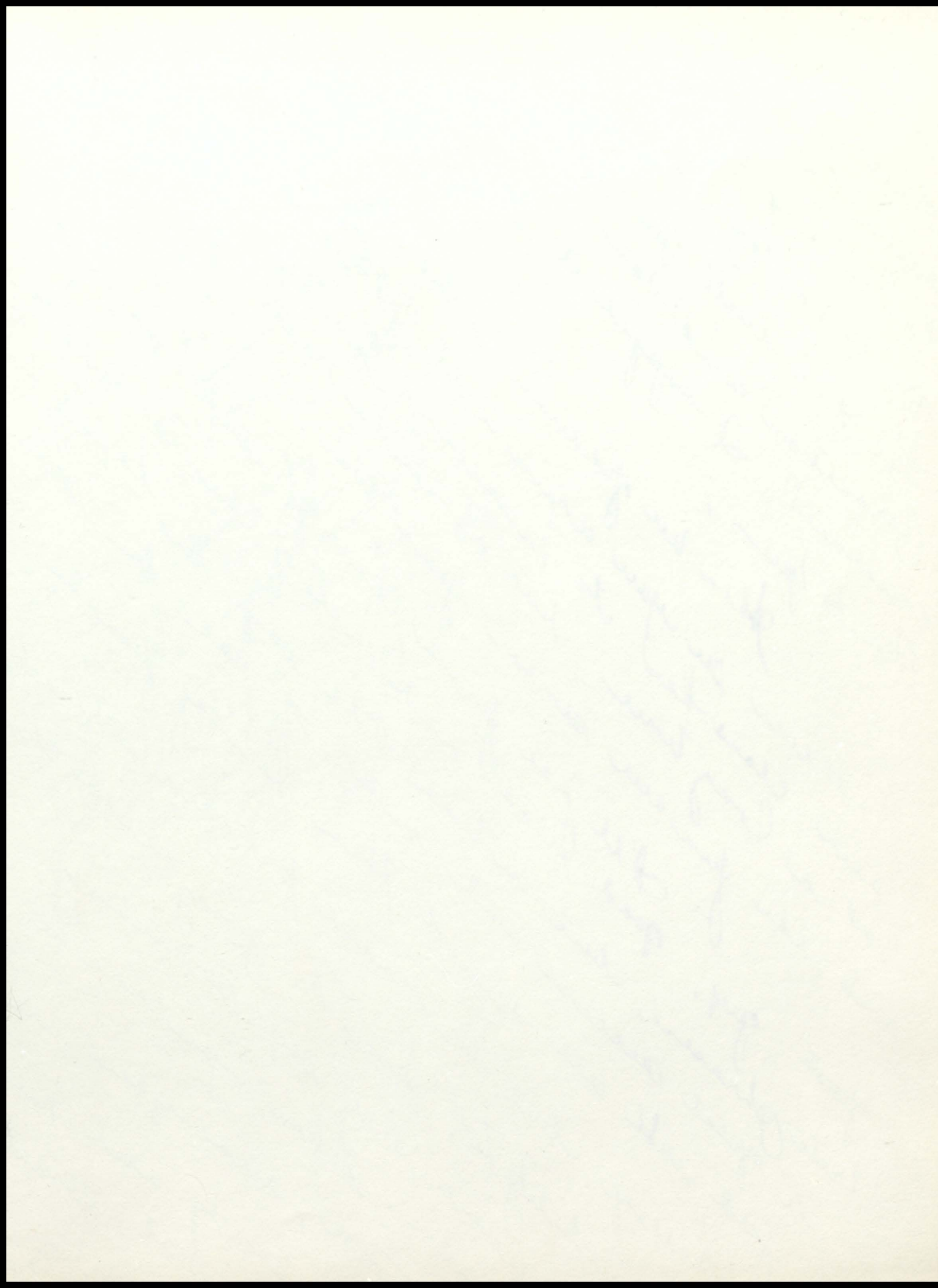

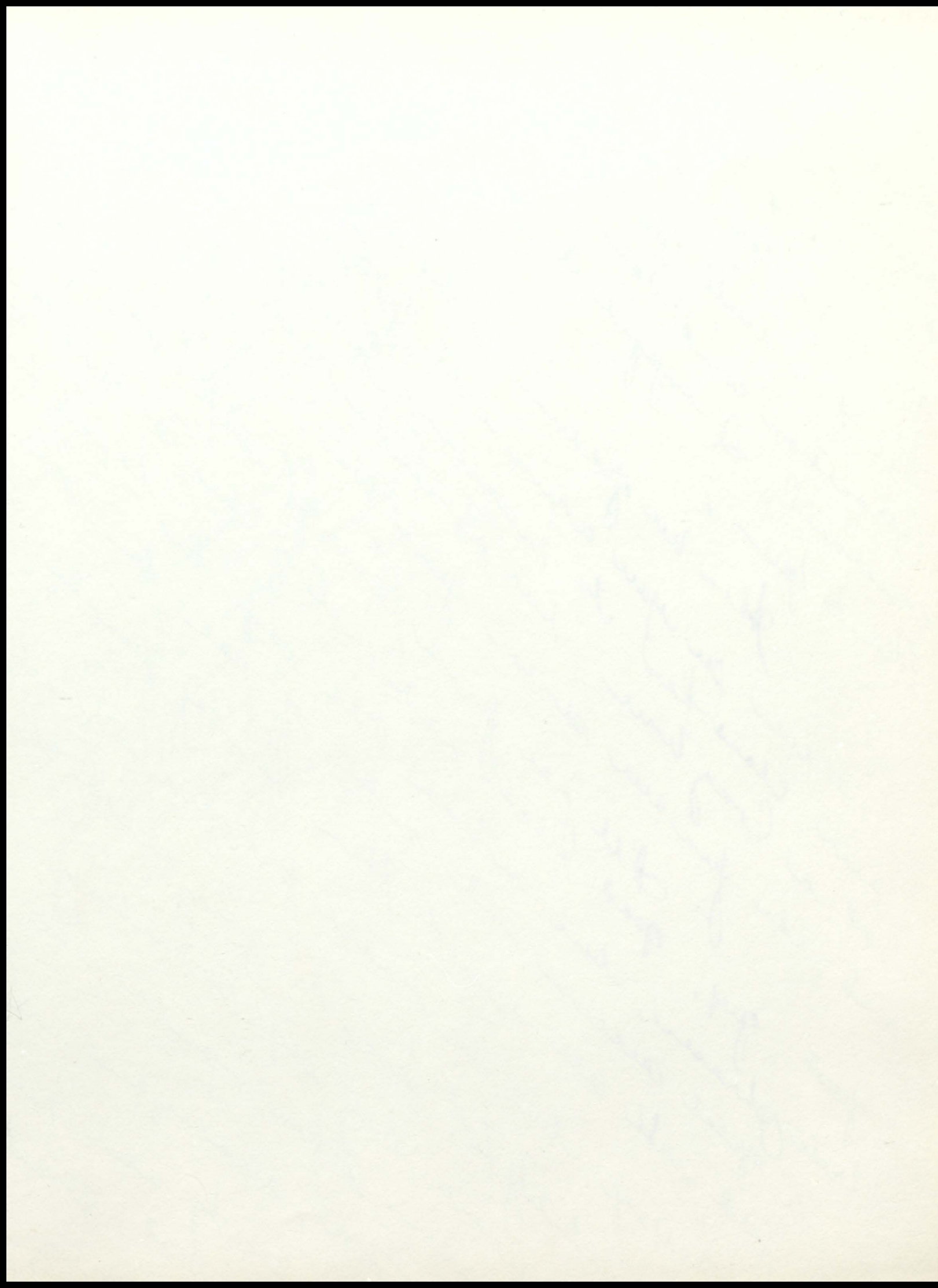

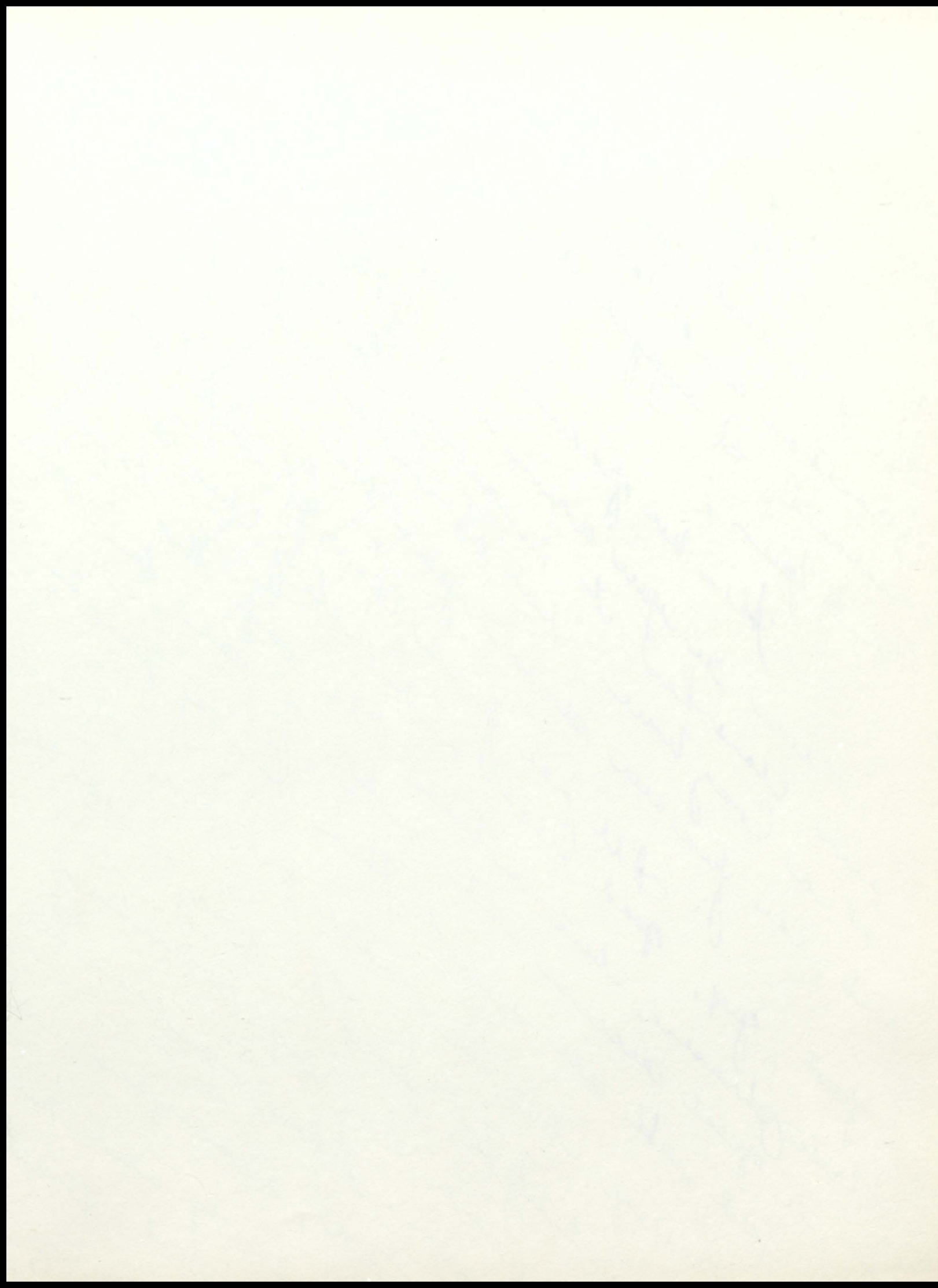



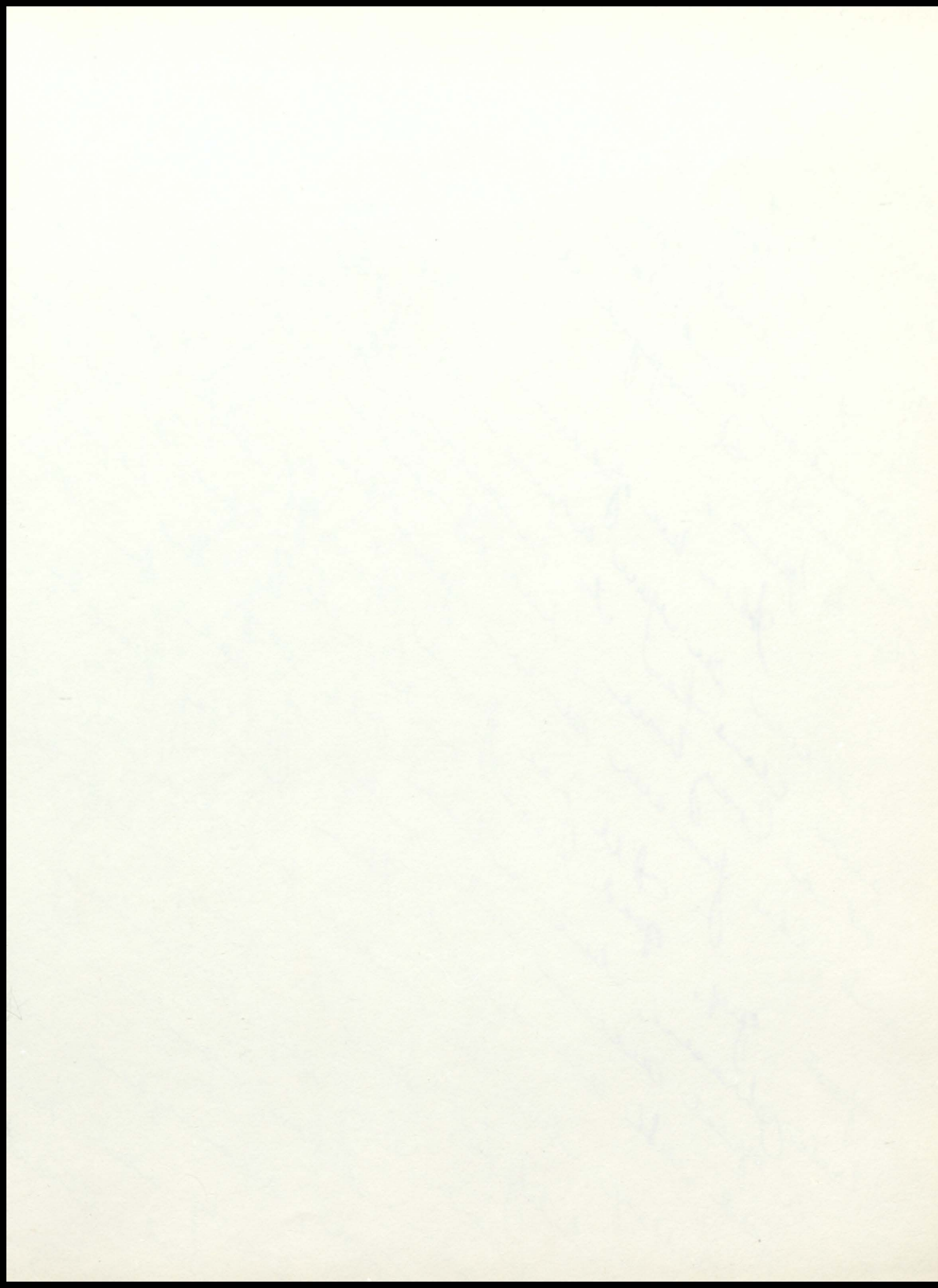

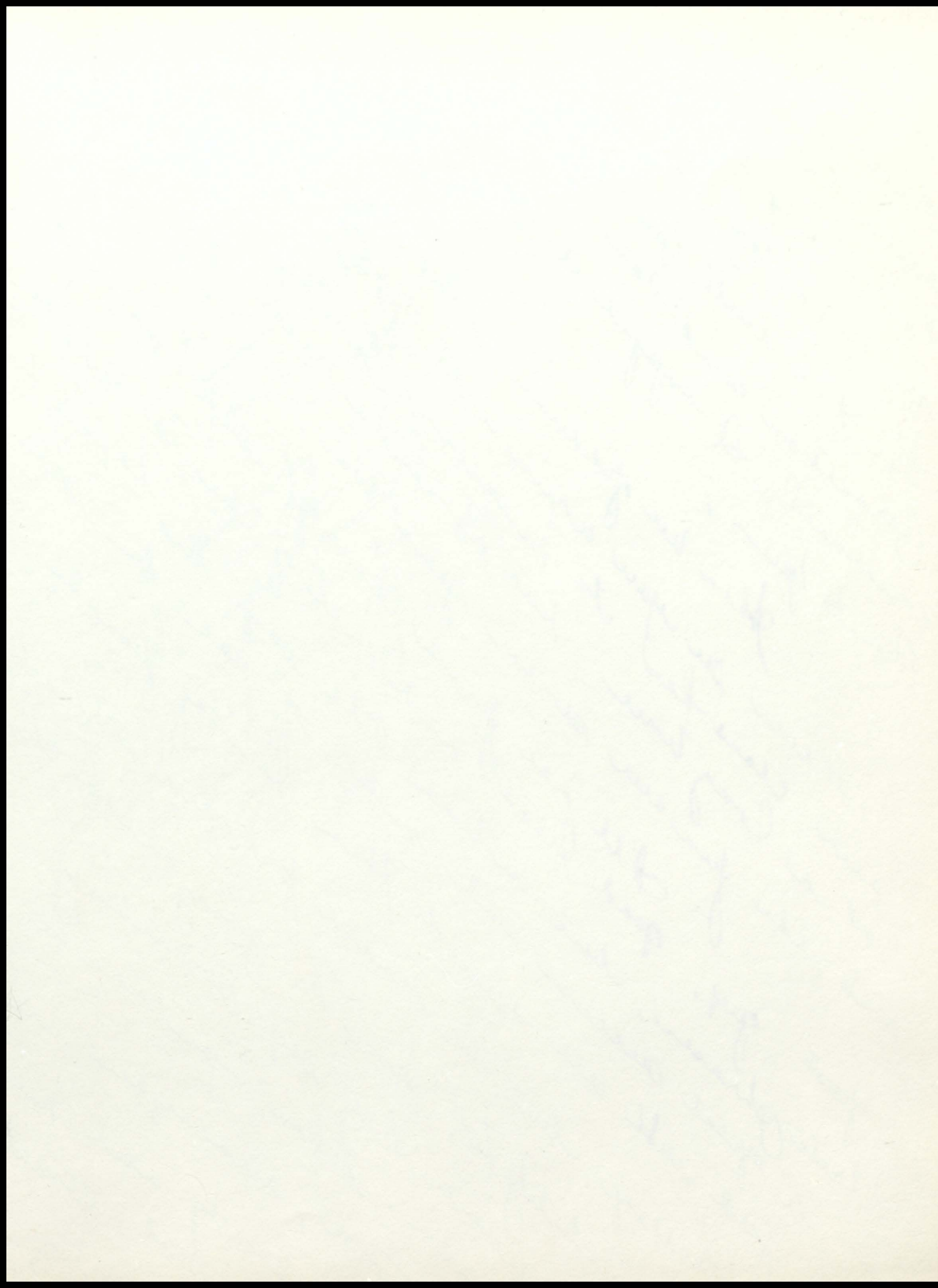



INTER-COLLEGIATE PRESS

Kansas City — Winnipeg

Yearbooks — Yearbook Covers

Diplomas — Graduation Announcements

USA

